

**STATE OF SOUTH CAROLINA
 COUNTY OF DARLINGTON
 CITY OF HARTSVILLE**

PETITION OF ANNEXATION

We, the undersigned, being a majority of 75% or more of the landowners, of the property described below and shown on the attached map, respectfully petition the Honorable Mayor and Council of the City of Hartsville to annex our property into the corporate limits of Hartsville, South Carolina. We further request that it be zoned R-2. This request is in accordance with the provisions of Section 5-3-150 of the 1976 Code of Laws for South Carolina, as amended by cumulative supplements. Any person who seeks to challenge this annexation, and who has standing to do so, may bring action in the Court of Common Pleas of Darlington County according to the requirements of Chapter 34 of Title 5 of the South Carolina Code of Laws.

Property Address (s): Corner of Bay Road & W Bobo Newsom Hwy.

Tax Parcel Number: 036-00-01-069,

Property Acreage (s): 5.11 ac

036-00-01-067

Buildings: 0

Deed Book/Page # (s): 1100 1735

Assessed Value: Land: \$21,300.00

Number, Race & Age of Residents: N/A

Property Owner(s)

Katherine W. Newsome	1444 Bay Road Hartsville, SC 29550	843-307-5171	<i>Katherine W. Newsome</i>	<u>1/27/22</u>
Name	Address	Phone #	Owner Signature	Date
Daniel L. Newsome	1444 Bay Road Hartsville, SC 29550	843-332-0672	<i>Daniel L. Newsome</i>	<u>1-27-22</u>
Name	Address	Phone #	Owner Signature	Date

Phyllis S. Skipper
 Witness:

Shawn M. News
 Witness:

FOR MUNICIPAL USE ONLY:

Petition Received By: *SSM* Date: 1-27-22
 Description & Ownership Verified By: *SSM* Date: 1-28-22
 Recommendation: Annex Not Annex By: *SSM* Date: 1-31-22
 Submitted to City Clerk's Office for Council Agenda: By: *SSM* Date: 1-31-22

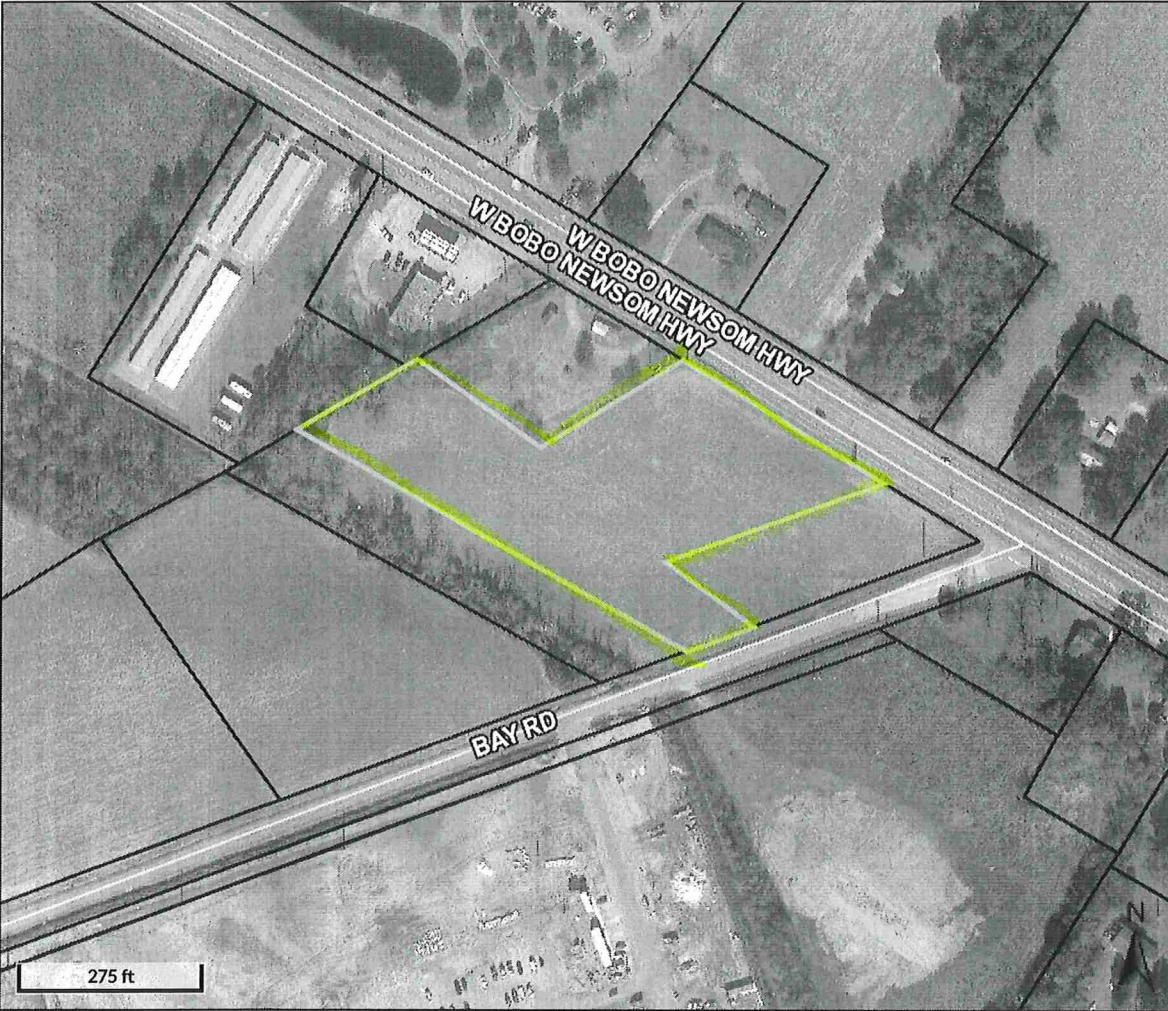

Overview

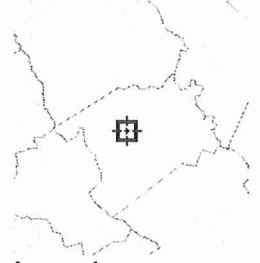

Legend

- Parcels
- Roads

Parcel ID	036-00-01-067	Alternate ID	036-00-01-067	Owner Address	NEWSOME DANIEL L &
Sec/Twp/Rng	n/a	Class	Farm use commercial		KATHERINE W
Property Address		Acreage	3.85		1444 BAY RD HARTSVILLE SC
					29550
District	10-H				
Brief Tax Description	151 BY PASS				
	(Note: Not to be used on legal documents)				

Date created: 1/14/2022
 Last Data Uploaded: 1/14/2022 10:02:59 AM

Developed by Schneider
 GEOSPATIAL

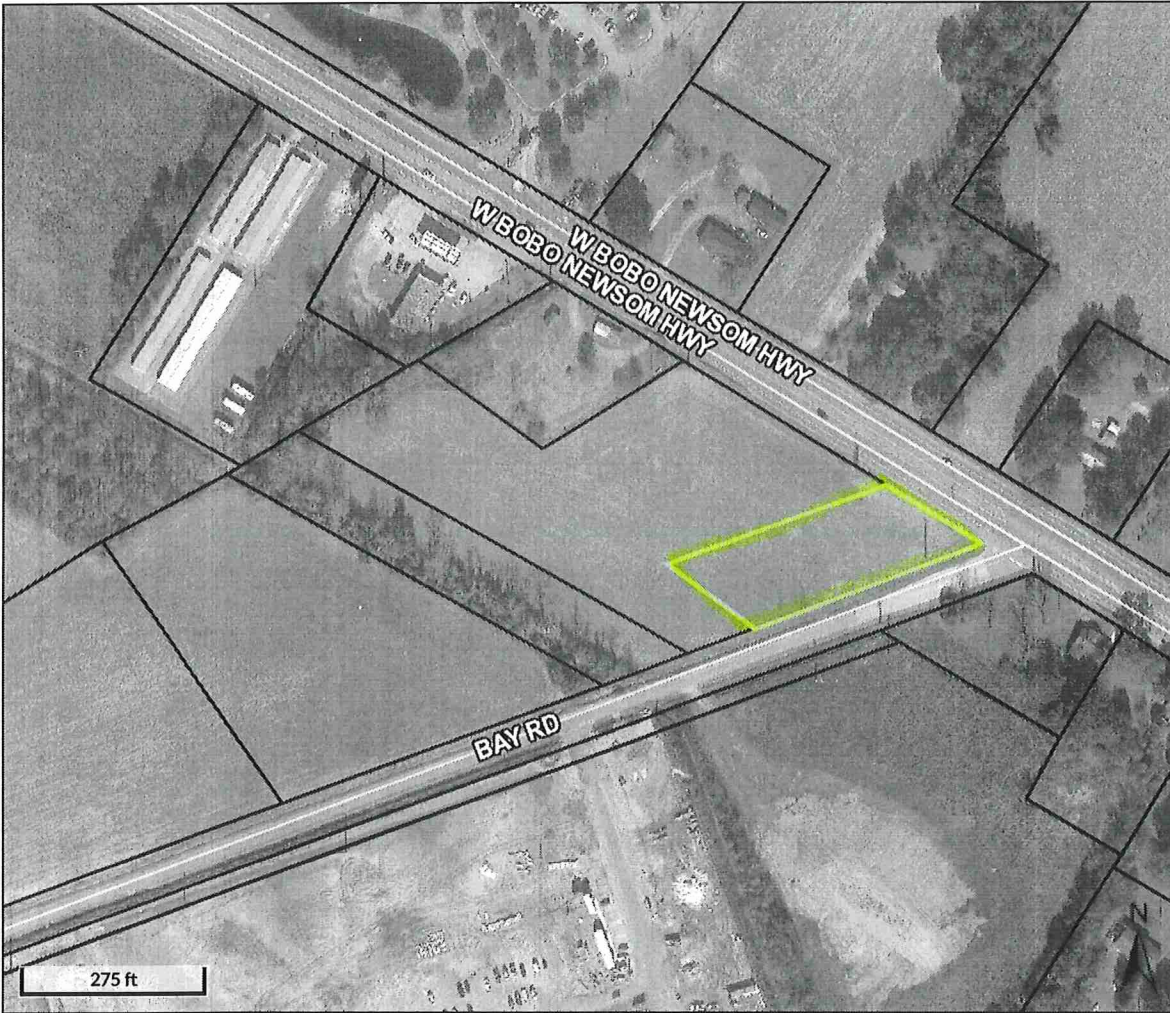

Overview

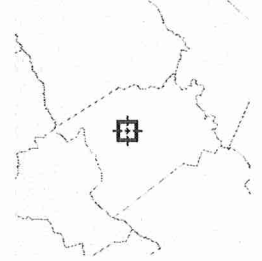

Legend

- Parcels
- Roads

Parcel ID	036-00-01-069	Alternate ID	036-00-01-069	Owner Address	NEWSOME DANIEL L &
Sec/Twp/Rng	n/a	Class	Farm use commercial		KATHERINE W
Property Address		Acreage	1.26		1444 BAY RD HARTSVILLE SC
					29550
District	10-H				
Brief Tax Description	151 BY PASS				
	(Note: Not to be used on legal documents)				

Date created: 1/14/2022
Last Data Uploaded: 1/14/2022 10:02:59 AM