



**Summary**

Parcel Number 055-06-01-105  
 Tax District County (District 32-2)  
 Location Address 1214 OLD RUBY RD  
 Class Code (NOTE: Not Zoning Info) EX-Exempt  
 Acres 16.45  
 Description RUBY RD > BASEBALL FIELD  
 Legal Information THIS WAS UNDER INCORRECT MAP # 056-06-01-105  
 Town Code / Neighborhood  
 Owner Occupied

[View Map](#)

**Map**

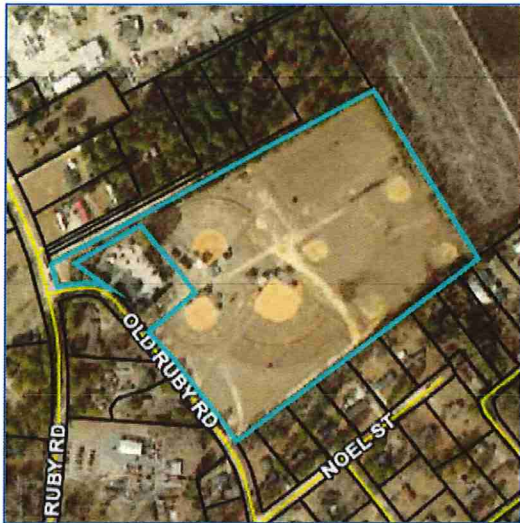

**Owners**

[CITY OF HARTSVILLE](#)  
 PO BOX 2497  
 HARTSVILLE SC  
 29551

**Value Information**

Land Market Value \$49,350  
 Improvement Market Value \$0  
 Total Market Value \$49,350  
 Taxable Value \$49,350  
 Total Assessment Market \$0

**Online Taxes**

[Click here to view online taxes](#)

**Sales Information**

| Sale Date | Price    | Deed Book               | Plat Book | Grantor           |
|-----------|----------|-------------------------|-----------|-------------------|
| 8/22/1973 | \$49,350 | <a href="#">734 251</a> | 75 133    | MARGARET C PLAYER |

No data available for the following modules: Building Information, Lot Size Information (Dimensions in Feet).

Darlington County makes every effort to produce the most accurate information possible. No warranties, expressed or implied, are provided for the data herein, its use or interpretation. The assessment information is from the last certified taxroll. All data is subject to change before the next certified taxroll. For all mapping questions please contact. Don Dixon, Darlington County Mapper and GIS Coordinator, Room 309, (843)398-4180, ddixon@darcosc.net.

[User Privacy Policy](#)  
[GDPR Privacy Notice](#)

Last Data Upload: [10/15/2020 11:06:53 AM](#)

[Version 2.3.90](#)



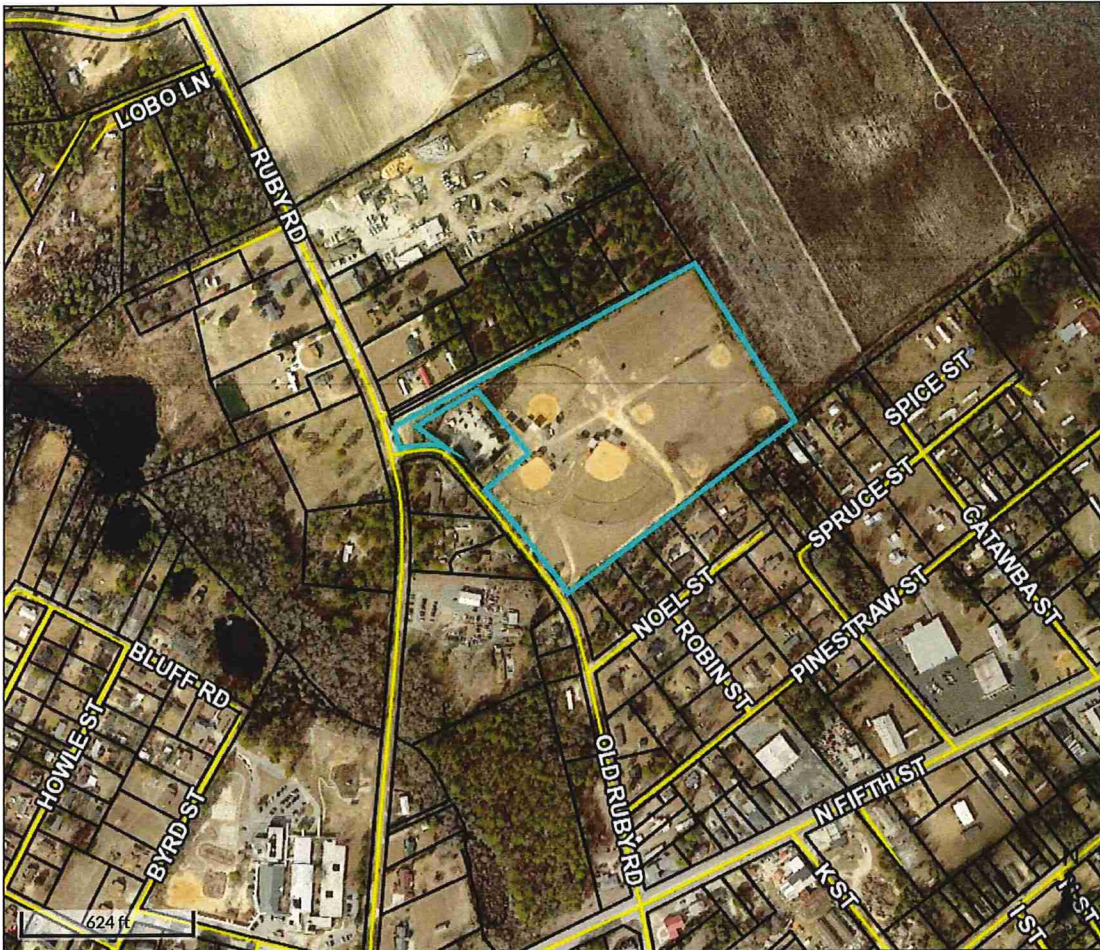

Overview

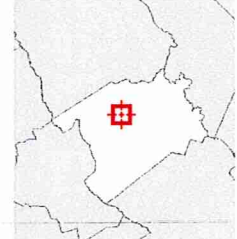

Legend

-  Parcels
-  Roads

|                       |  |              |               |               |                           |
|-----------------------|--|--------------|---------------|---------------|---------------------------|
| Parcel ID             | 055-06-01-105                                    | Alternate ID | 055-06-01-105 | Owner Address | CITY OF HARTSVILLE        |
| Sec/Twp/Rng           | n/a  | Class        | Exempt        |               | PO BOX 2497 HARTSVILLE SC |
| Property Address      | 1214 OLD RUBY RD                                 | Acreage      | 16.45         |               | 29551                     |
| District              | 32-2   |              |               |               |                           |
| Brief Tax Description | RUBY RD > BASEBALL FIELD                         |              |               |               |                           |
|                       | <b>(Note: Not to be used on legal documents)</b> |              |               |               |                           |

Date created: 10/15/2020  
 Last Data Uploaded: 10/15/2020 11:06:53 AM

Developed by  Schneider  
 GEOSPATIAL