

# T-Mobile

**T-MOBILE SITE NUMBER:**

**8FL0441D**

**T-MOBILE SITE NAME:**

**HARTSVILLE**

**SITE LOCATION:**

221 POOLE STREET  
NORTH CHARLESTON, SC 29550

## GENERAC 48KW AC GENERATOR

**PROJECT DESCRIPTION:**

HARDENING PROJECT 2022

**UTILITY COMPANIES:**

**POWER:**

COMPANY: PROGRESS ENERGY  
CONTACT:  
PHONE:  
EMAIL:

**BACKHAUL/AAV:**

COMPANY: AT&T  
CONTACT:  
PHONE:  
EMAIL:

**PROJECT CONTACT LIST:**

**APPLICANT:**

T-MOBILE SOUTH LLC  
1001 PINNACLE POINT DRIVE  
COLUMBIA, SC 29223  
PHONE: 720-420-6835

**PROPERTY OWNER:**

CITY OF HARTSVILLE  
CITY HALL W. CAROLINA AVE.  
HARTSVILLE, SC 29550

**PROJECT A&E:**

P. MARSHALL & ASSOCIATES, LLC  
1000 HOLCOMB WOODS PKWY  
STE. 210  
ROSWELL, GA 30076  
678-280-2325

**PROJECT MANAGER:**

COMPANY: T.B.D.  
CONTACT:  
PHONE:  
EMAIL:

**PROJECT CONSULTANT:**

COMPANY: N/A  
CONTACT:  
PHONE:  
EMAIL:

**SITE ACQUISITION & PERMITTING:**

P. MARSHALL & ASSOCIATES, LLC  
1000 HOLCOMB WOODS PKWY  
STE. 210  
ROSWELL, GA 30076  
678-280-2325

**PROJECT CONSULTANT:**

COMPANY: N/A  
CONTACT:  
PHONE:  
EMAIL:

**CONSTRUCTION MANAGER:**

COMPANY: T.B.D.  
CONTACT:  
PHONE:  
EMAIL:

**PROJECT INFORMATION:**

**CODE COMPLIANCE:**

ZONING CLASSIFICATION: B3  
APPLICABLE CODES: IBC 2018, 2020 NEC & 2018 IMC  
TIA-22-H / ASCE 7-16

CONSTRUCTION TYPE: IIB  
OCCUPANCY: U,S-2  
JURISDICTION: CITY OF HARTSVILLE  
PROPOSED BUILDING USE: UNMANNED TELECOM:

**SITE LOCATION (NAD83):**

LATITUDE: 34° 22' 21.00"N (34.3725°)  
LONGITUDE: 80° 04' 23.00"W (-80.073056°)

**PROJECT LEASE AREA:**

4'X10'

**PARCEL NUMBER:**

056-10-02-011

**NEW IMPERVIOUS AREA:**

40 SF

**AREA OF PARCEL:**

0.24 ACRES

**GENERAL INFORMATION:**

PARKING REQUIREMENTS ARE UNCHANGED  
TRAFFIC IS UNAFFECTED  
SIGNAGE IS PROPOSED

**DRAWING INDEX:**

SH #	SHEET DESCRIPTION	REV
T-1	TITLE SHEET / PROJECT INFORMATION	0
GN-1	GENERAL NOTES	0
C-1	OVERALL SITE PLAN	0
C-2	EQUIPMENT PLAN	0
C-3	GENERATOR DETAILS	0
C-4	GENERATOR DETAILS	0
C-5	ELECTRICAL DETAILS	0
SP-1	EQUIPMENT SPECIFICATIONS	0

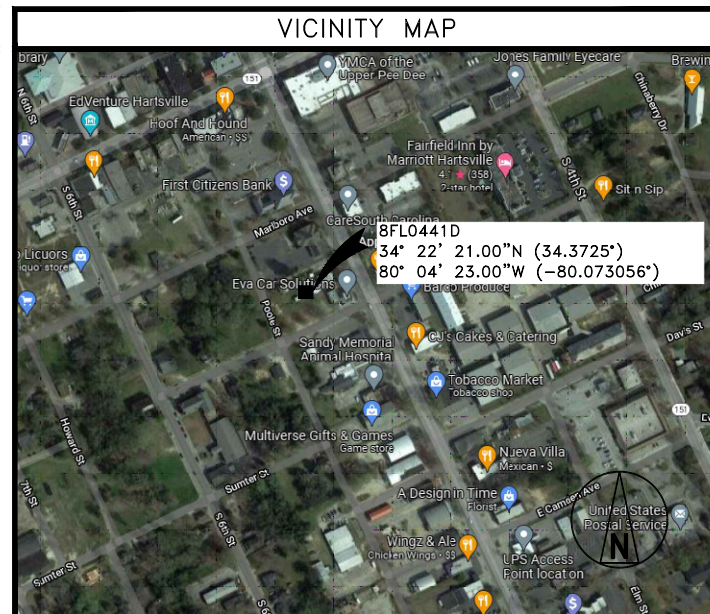
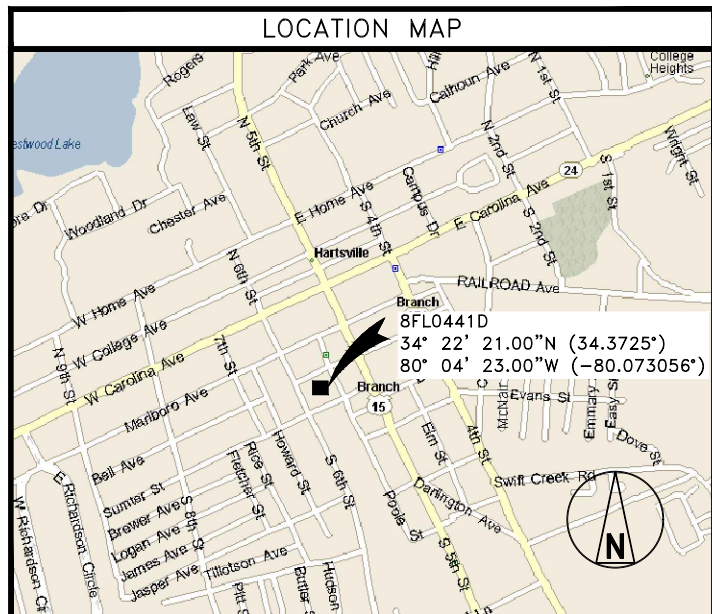

**DRIVING DIRECTIONS:**

T.B.D.

**PLUMBING REQUIREMENTS**

FACILITY HAS NO SANITARY OR POTABLE WATER.

**HANDICAP REQUIREMENTS**

FACILITY IS UNMANNED AND NOT FOR HUMAN HABITATION. HANDICAP ACCESS IS NOT REQUIRED.

REVIEWERS SHALL CLEARLY PLACE INITIALS ADJACENT TO EACH REDLINE NOTE AS DRAWINGS ARE BEING REVIEWED

APPROVED BY:	DATE:	SIGNATURE:	APPROVED BY:	DATE:	SIGNATURE:
PROJECT MANAGER:			RF ENGINEER:		
SITE ACQUISITION:			OPERATIONS MANAGER:		
ZONING:			DEVELOPMENT MANAGER:		
CONSTRUCTION MANAGER:			REGULATORY:		
CONSTRUCTION MANAGER:					



SOUTH CAROLINA ONE-CALL  
CALL BEFORE YOU DIG

**811**

or 1-888-724-7877  
www.sc811.com

PLANS PREPARED FOR: **T-Mobile**

PLANS PREPARED BY: **PM&A**  
P. MARSHALL & ASSOCIATES

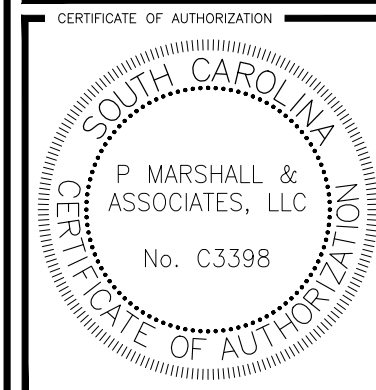
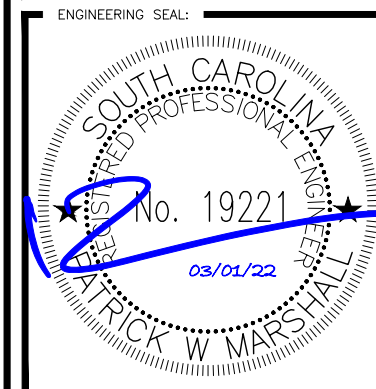

DRAWING NOTICE:  
THESE DOCUMENTS ARE CONFIDENTIAL AND ARE THE SOLE PROPERTY OF T-MOBILE AND MAY NOT BE REPRODUCED, DISSEMINATED OR REDISTRIBUTED WITHOUT THE EXPRESS WRITTEN CONSENT OF T-MOBILE.

REVISIONS:	DESCRIPTION	DATE	BY	REV
	PRELIM	2/16/22	NJB	A
	FINAL	3/1/22	NJB	0

SITE NAME: **HARTSVILLE**

SITE NUMBER: **8FL0441D**

SITE ADDRESS: **221 POOLE STREET  
NORTH CHARLESTON, SC  
29550**

PM&A NUMBER: **22KTM\_MSC-113**

SHEET DESCRIPTION: **TITLE SHEET**

SHEET NUMBER: **T-1**

**PROJECT DESCRIPTION:**

PROPOSED WORK WILL CONSIST OF PREPARATION AND INSTALLATION OF CELLULAR COMMUNICATION CARRIER EQUIPMENT, WHERE ALL WORK SHALL BE CONTAINED WITHIN COMPOUND & SHALL NOT ADVERSELY IMPACT THE SURROUNDING ADJACENT PARCELS. WORK WILL INCLUDED, BUT NOT LIMITED TO; GENERATOR INSTALLATION AND CABINET REPOSITIONING.

GENERATOR MODEL: GENERAC RD048 48kW  
GENERATOR FUEL TYPE: DIESEL - 240 GALLON STEEL TANK  
GENERATOR CAPACITY: 48KW / 3.4L  
CONSTRUCTION TYPE: II-B (IBC)



**GENERAL NOTES**

1. ALL MATERIAL AND EQUIPMENT FURNISHED SHALL BE NEW AND OF GOOD QUALITY, FREE FROM FAULTS AND DEFECTS AND IN CONFORMANCE WITH THE CONTRACT DOCUMENTS. ANY SUBSTITUTIONS MUST BE PROPERLY APPROVED AND AUTHORIZED IN WRITING BY THE OWNER AND ENGINEER PRIOR TO INSTALLATION. CONTRACTOR SHALL FURNISH SATISFACTORY EVIDENCE AS TO THE KIND OF QUALITY OF MATERIAL AND EQUIPMENT BEING SUBSTITUTED.
2. ACCESS TO PROPOSED WORK SITE MAY BE RESTRICTED. THE CONTRACTOR SHALL COORDINATE INTENDED CONSTRUCTION ACTIVITY, INCLUDING WORK SCHEDULE AND MATERIALS ACCESS WITH THE LEASING AGENT FOR APPROVAL.
3. CONTRACTOR SHALL HAVE PRESENT ON SITE CURRENT CARRIER SUPPLIED INFORMATION PRIOR TO COMMENCE OF WORK; IE. RFDS, DESIGN DOCUMENTS SPECIFIC TO SITE AND CONFIGURATION. NOTIFY CONSTRUCTION MANAGER OF ANY DISCREPANCY PRIOR TO ARRIVAL AT SITE.
4. ALL HARDWARE ASSEMBLY MANUFACTURER'S INSTRUCTION SHALL BE FOLLOWED EXACTLY AND SHALL SUPERSEDE ANY CONFLICTING NOTES ENCLOSED HEREIN.
5. ALL DAMAGE TO EXISTING UNDERGROUND, OVERHEAD OBSTACLES AND/OR EXISTING EQUIPMENT, PAD OR SHELTERS SHALL BE REPLACED BACK TO FULL ORIGINAL OR BETTER CONDITION & SHALL MATCH EXISTING CONDITIONS BY REPAIRS AT GENERAL CONTRACTOR EXPENSE.
6. THE EXISTING TREES AND VEGETATION ARE SUFFICIENT TO PROVIDE THE REQUIRED SCREENING PER LOCAL ORDINANCE. IF THE VEGETATION IS REMOVED OR DAMAGED, NEW LANDSCAPING/ SCREENING WILL BE INSTALLED TO MEET LOCAL ORDINANCE REQUIREMENTS.

**NOTE:**  
 SITE PLAN IS BASED ON A RECENT SITE AUDIT COMPLETED BY PM&A. SITE DATA COLLECTED MAY BE PRIOR TO UPGRADES OUTSIDE OF THE SCOPE OF WORK SHOWN. IF ANY PRIOR INSTALLATIONS INTERFERE WITH THE SCOPE OF WORK AS SHOWN CONTACT THE CONSTRUCTION MANAGER.

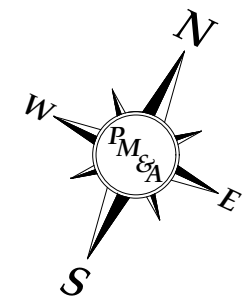
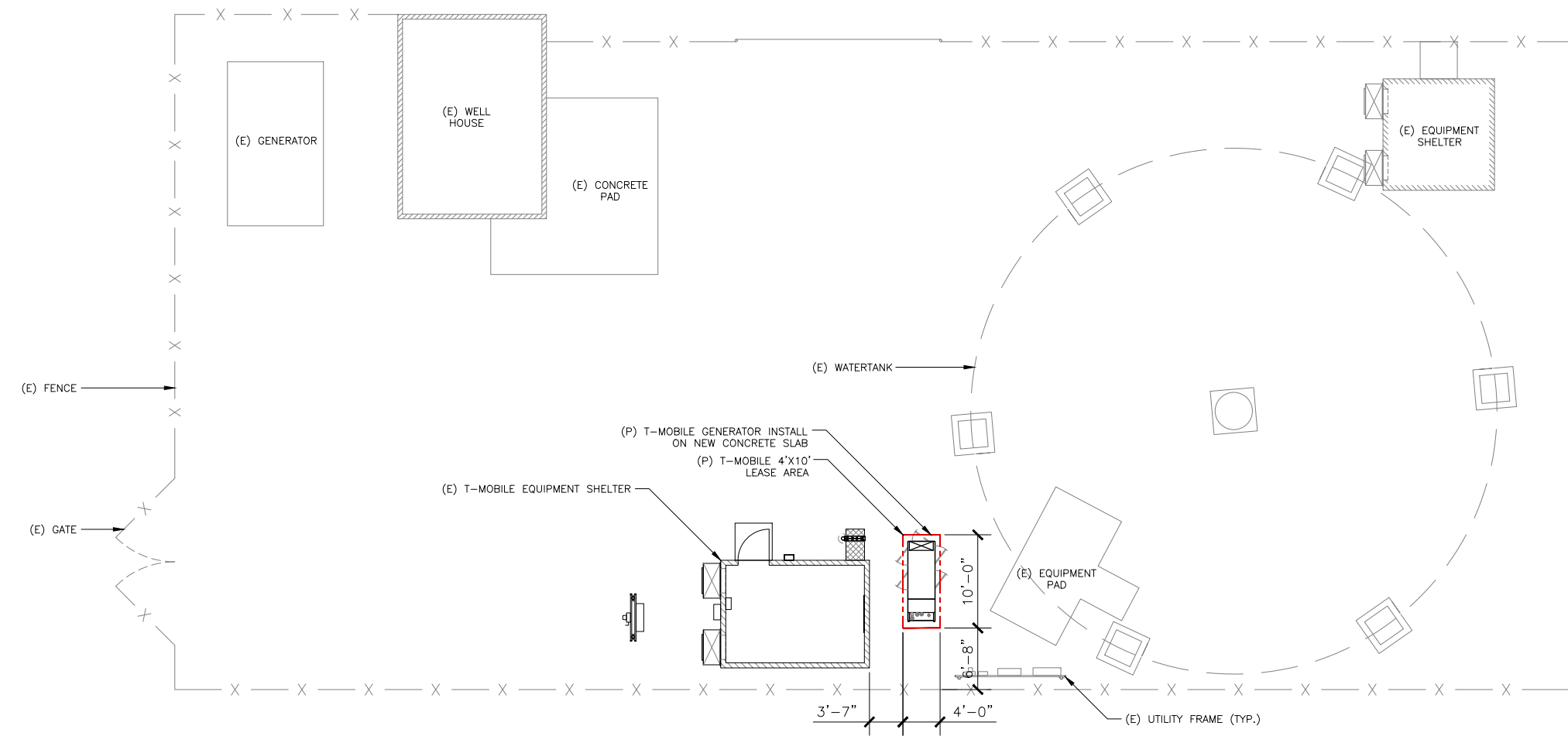

PLANS PREPARED BY:  
**PM&A**  
 P. MARSHALL & ASSOCIATES

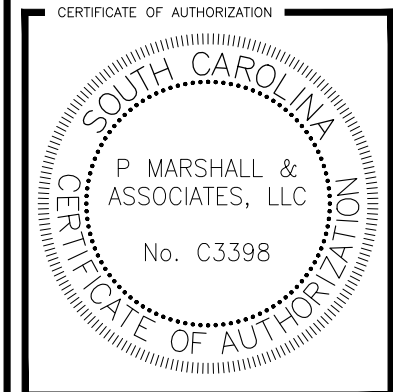
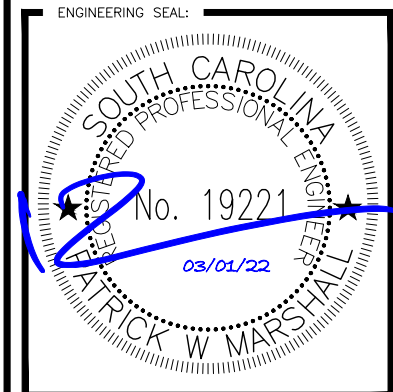

**DRAWING NOTICE:**  
 THESE DOCUMENTS ARE CONFIDENTIAL AND ARE THE SOLE PROPERTY OF T-MOBILE AND MAY NOT BE REPRODUCED, DISSEMINATED OR REDISTRIBUTED WITHOUT THE EXPRESS WRITTEN CONSENT OF T-MOBILE.

REVISIONS:

DESCRIPTION	DATE	BY	REV
PRELIM	2/16/22	NJB	A
FINAL	3/1/22	NJB	0

SITE NAME:  
**HARTSVILLE**

SITE NUMBER:  
**8FL0441D**

SITE ADDRESS:  
 221 POOLE STREET  
 NORTH CHARLESTON, SC  
 29550

PM&A NUMBER:  
**22KTM\_MSC-113**

SHEET DESCRIPTION:  
**SITE PLAN**

SHEET NUMBER:  
**C-1**

**SITE PLAN**  
 SCALE: 1/8"=1'-0" (FULL SIZE)  
 1/16"=1'-0" (11x17)

**KEYED NOTES**

1. PROPOSED T-MOBILE AUTOMATIC TRANSFER SWITCH ATTACHED TO EXISTING H-FRAME (TYP.) [GENERAC MODEL RXSC200A3, 200 AMPS, NEMA 3R ENCLOSURE]
2. PROPOSED T-MOBILE 48KW DIESEL GENERATOR INSTALLED ON PROPOSED CONCRETE PAD (TYP.) [GENERAC MODEL RD048 WITH STANDARD ENCLOSURE]
3. PROPOSED 2" POWER CONDUIT FROM EXISTING METER/DISCONNECT TO PROPOSED ATS. ATS CONDUIT WILL INTERCEPT THE EXISTING POWER CONDUIT BETWEEN THE METER BASE AND THE DISCONNECT/PPC (TYP.)
4. PROPOSED 2" POWER CONDUIT FROM PROPOSED ATS TO EXISTING AC PANEL (TYP.)
5. PROPOSED 2" POWER CONDUIT FROM PROPOSED ATS TO PROPOSED GENERATOR (TYP.)
6. PROPOSED 1" REMOTE START WITH RELAY CONDUIT FROM PROPOSED ATS TO PROPOSED GENERATOR (TYP.)
7. PROPOSED 1" ALARM CONDUIT WITH (2) CAT5 CABLE FROM ALARM BLOCKS TO PROPOSED GENERATOR (TYP.)
8. PROPOSED 1" HEATER BLOCK AND BATTERY CHARGER CONDUIT FROM EXISTING AC PANEL TO PROPOSED GENERATOR (TYP.)
9. PROPOSED 1" GFCI CONDUIT FROM EXISTING AC PANEL TO PROPOSED GENERATOR (TYP.)

**NOTE:**  
SITE PLAN IS BASED ON A RECENT SITE AUDIT COMPLETED BY PM&A. SITE DATA COLLECTED MAY BE PRIOR TO UPGRADES OUTSIDE OF THE SCOPE OF WORK SHOWN. IF ANY PRIOR INSTALLATIONS INTERFERE WITH THE SCOPE OF WORK AS SHOWN CONTACT THE CONSTRUCTION MANAGER.

**EQ. NOTES**

**BATTERY NOTE:** THE PROPOSED GENERATOR WILL HAVE A 12V DC STARTER BATTERY INSTALLED THAT WILL BE CONTINUALLY CHARGED VIA INTERNAL BATTERY CHARGER.

**CLEARANCE NOTE:** MINIMUM GENERATOR CLEARANCE MUST BE PROVIDED IN ACCORDANCE WITH THE MOST STRINGENT GOVERNING ADOPTED BUILDING CODE AND/OR THE MANUFACTURER'S SPECIFICATIONS AND DETAILS, WHICHEVER CRITERIA IS GREATER.

**ACCESS NOTE:** PROVIDE 3'-0" MINIMUM NEC AND OSHA ACCESS CLEARANCE FOR ALL GENERATOR ACCESS DOORS AND AC POWER PANELS (TYP.)

**CONDUIT NOTE:** ALL BURIED CONDUIT SHALL BE PVC SCHEDULE 80. ALL EXPOSED CONDUIT AND ALL CONDUIT ROUTED ACROSS THE TOPS OF SLABS AND PLATFORMS SHALL BE GALVANIZED RGS ON 1-5/8" UNISTRUT OR EQUIVALENT.

**SLAB NOTE:** PROPOSED GENERATOR WILL BE INSTALLED ON A PROPOSED CONCRETE SLAB MEASURING 4'-0" X 10'-0" / 40 SF TOTAL.

**TRENCHING NOTE:** THE CONTRACTOR SHALL HAND DIG ALL CONDUIT TRENCHES LOCATED WITHIN THE EXISTING FENCED COMPOUND. MECHANICAL EXCAVATION IS NOT ALLOWED BY CROWN CASTLE USA, INC.

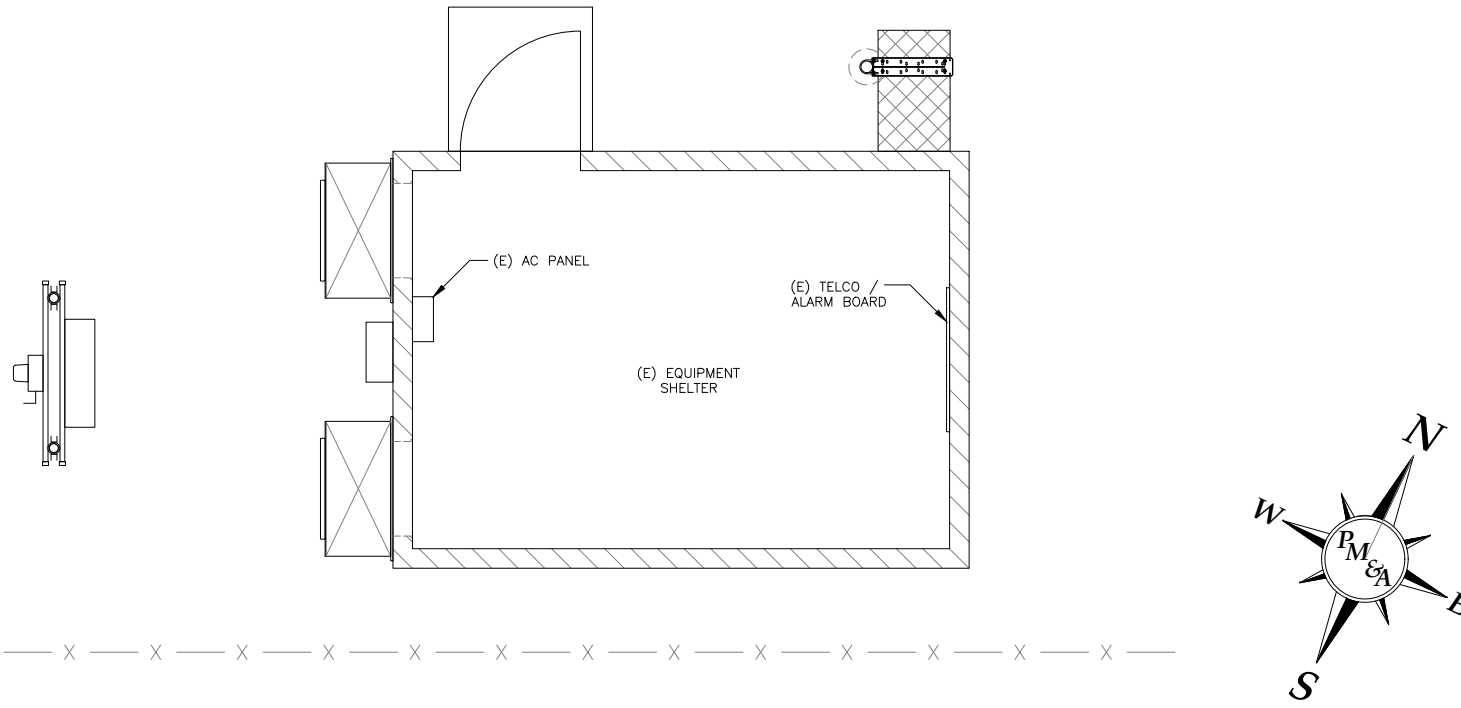

**EXISTING EQUIPMENT PLAN**

SCALE: 3/8"=1'-0" (FULL SIZE)  
3/16"=1'-0" (11x17)

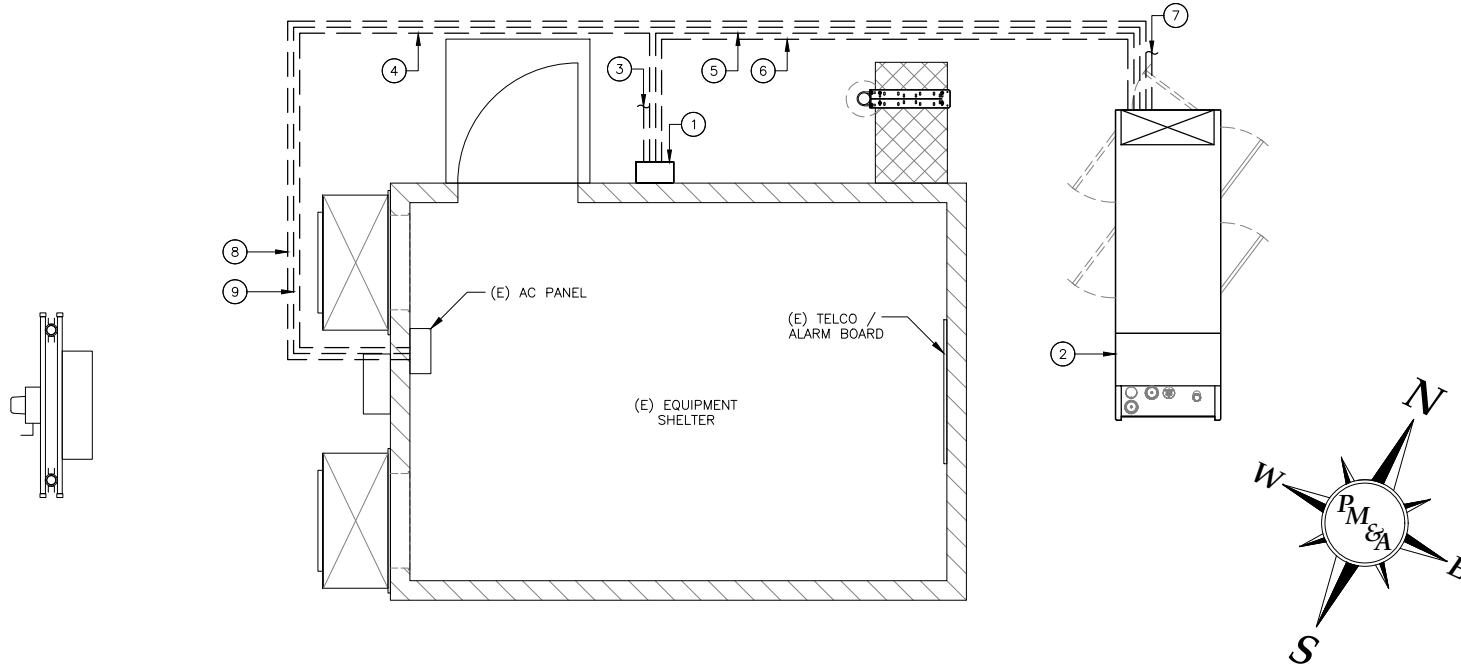

**PROPOSED EQUIPMENT PLAN**

SCALE: 3/8"=1'-0" (FULL SIZE)  
3/16"=1'-0" (11x17)

PLANS PREPARED FOR:



PLANS PREPARED BY:



ENGINEERING SEAL:

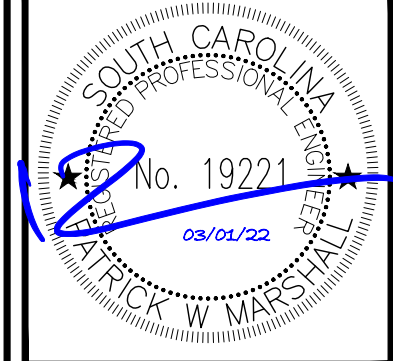

CERTIFICATE OF AUTHORIZATION



DRAWING NOTICE:

THESE DOCUMENTS ARE CONFIDENTIAL AND ARE THE SOLE PROPERTY OF T-MOBILE AND MAY NOT BE REPRODUCED, DISSEMINATED OR REDISTRIBUTED WITHOUT THE EXPRESS WRITTEN CONSENT OF T-MOBILE.

REVISIONS:

DESCRIPTION	DATE	BY	REV
PRELIM	2/16/22	NJB	A
FINAL	3/1/22	NJB	0

SITE NAME:

**HARTSVILLE**

SITE NUMBER:

**8FL0441D**

SITE ADDRESS:

**221 POOLE STREET  
NORTH CHARLESTON, SC  
29550**

PM&A NUMBER:

**22KTM\_MSC-113**

SHEET DESCRIPTION:

**EQUIPMENT PLAN**

SHEET NUMBER:

**C-2**

**NOTES**

- REINFORCED CONCRETE PAD (MINIMUM REQUIREMENTS):
1. REINFORCED CONCRETE CONSTRUCTION AND MATERIALS SHALL BE IN ACCORDANCE WITH ACI STANDARDS 318.
  2. ALL CONCRETE SHALL HAVE A MINIMUM 28 DAY COMPRESSIVE STRENGTH OF 3500 PSI.
  3. ALL REINFORCING STEEL SHALL BE NEW BILLIT STEEL, CONFORMING TO ASTM A-615, GRADE 60, DEFORMED, CONSISTING OF MIN. #5 BARS @ 18" O.C. (MAX) EACH WAY.
  4. UNLESS OTHERWISE NOTED, ALL DETAILING, FABRICATION AND PLACING OF REINFORCING STEEL SHALL CONFORM TO THE MANUAL STANDARD PRACTICE FOR DETAILING REINFORCED CONCRETE STRUCTURES. (ACI 315).
  5. ALL BAR SPLICES SHALL BE CLASS "B" TENSION SPLICES, UNLESS OTHERWISE SHOWN.
  6. ALL EXPOSED EXTERNAL CORNERS OF CONCRETE TO BE TOOLED EDGE, UNLESS OTHERWISE NOTED.
  7. CONTRACTOR SHALL REFER TO DRAWINGS OF THEIR TRADES AND VENDOR DRAWINGS FOR EMBEDDED ITEMS AND RECESSES.
  8. CONTRACTOR SHALL VERIFY ALL SIZES AND LOCATION OF ALL ELECTRICAL OPENINGS AND EQUIPMENT PADS WITH THE ELECTRICAL EQUIPMENT DETAIL AND SHOP DRAWINGS. IT SHALL BE THE RESPONSIBILITY OF THE CONTRACTOR TO PROVIDE ALL OPENINGS AND SLEEVES FOR PROPER DISTRIBUTION FOR ALL UTILITIES.
  9. CONCRETE PAD WAS DESIGNED ASSUMING EXISTING SURFACE SOILS BENEATH PAD HAVE MINIMUM NET ALLOWABLE BEARING PRESSURE OF 1000 PSF.
  10. SOIL BEARING CAPACITY SHOULD BE VERIFIED BY CONTRACTOR WITH THE SPECIFIC GEOTECHNICAL REPORT. IF THIS MINIMUM IS NOT MET, FURTHER REVIEW OF DESIGN OR SPECIAL DESIGN MA BE REQUIRED.
  11. THE SOIL BENEATH THE CONCRETE PAD MUST BE FREE OF ORGANIC MATTER OR OTHER DELETERIOUS SUBSTANCES, AND SHOULD BE COMPACTED AND LEVELED BEFORE PLACING THE GRAVEL BASE MATERIAL.

**CONCRETE PAD NOTE**

USE OF EXISTING CONCRETE PADS:  
 PM&A WAS NOT PROVIDED WITH AS BUILT INFORMATION FOR EXISTING CONCRETE PADS. CONTRACTOR SHALL VERIFY THAT EXISTING CONCRETE PADS ARE OF MIN. THICKNESS, REINFORCEMENT AND COMPRESSIVE STRENGTH AS WELL AS MEET THE MIN. REQUIREMENTS AS LISTED ABOVE PRIOR TO INSTALLING NEW GENERATOR ON EXISTING PAD. IN CASES WHERE EXISTING PAD DOES NOT MEET MIN. REQUIREMENTS THE CONTRACTOR SHALL NOTIFY T-MOBILE AND CONFIRM AND RECEIVE APPROVAL FROM SITE CM TO REPLACE EXISTING PAD WITH NEW PAD AS DETAILED ON THIS SHEET. IF EXISTING GENERATOR CONDUIT STUB-UPS ARE PRESENT, CONTRACTOR TO VERIFY EXACT LOCATION AND UTILIZE EXISTING CONDUITS FOR NEW GENERATOR.

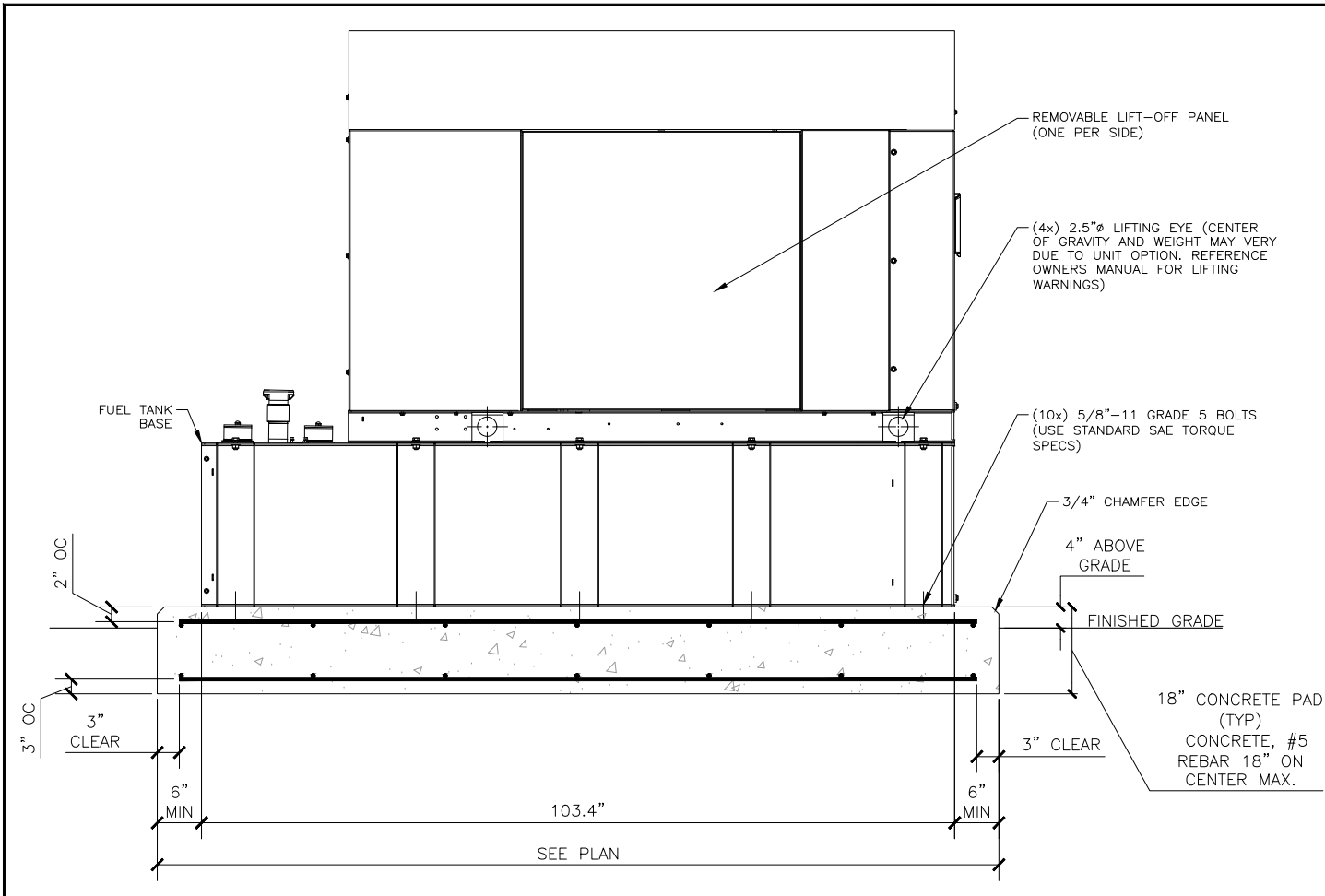

SECTION

SCALE: NOT TO SCALE

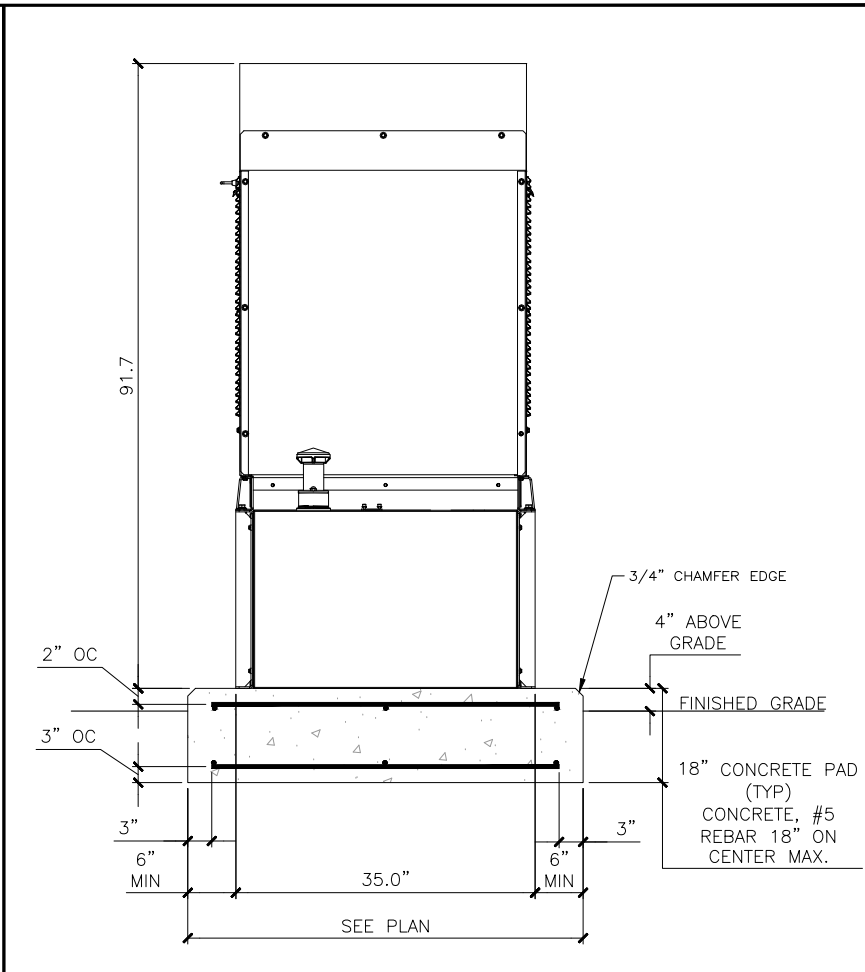

SECTION

SCALE: NOT TO SCALE

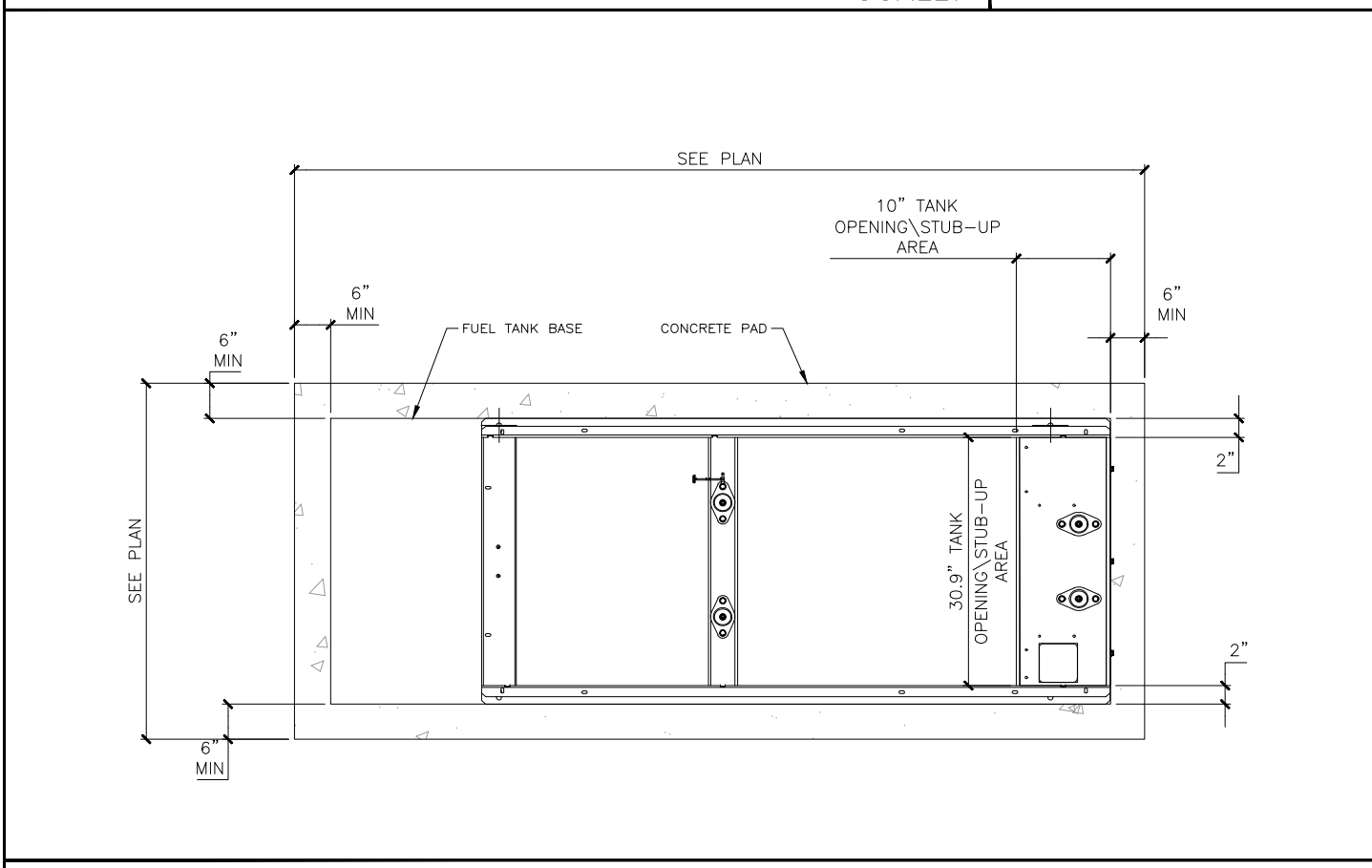

GENERATOR DETAIL

SCALE: NOT TO SCALE

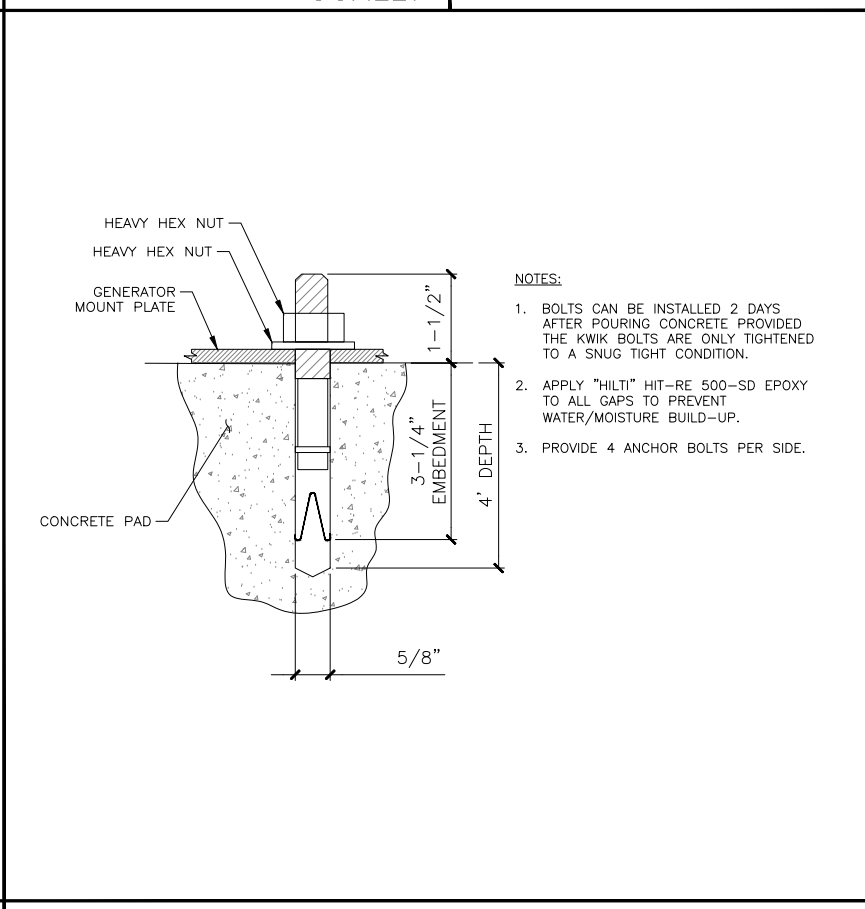

CONNECTION DETAIL

SCALE: NOT TO SCALE

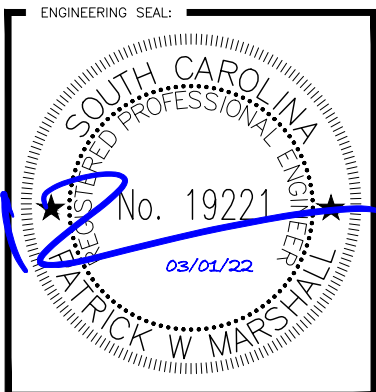

DRAWING NOTICE:  
 THESE DOCUMENTS ARE CONFIDENTIAL AND ARE THE SOLE PROPERTY OF T-MOBILE AND MAY NOT BE REPRODUCED, DISSEMINATED OR REDISTRIBUTED WITHOUT THE EXPRESS WRITTEN CONSENT OF T-MOBILE.

REVISIONS:

DESCRIPTION	DATE	BY	REV
PRELIM	2/16/22	NJB	A
FINAL	3/1/22	NJB	0

SITE NAME: **HARTSVILLE**

SITE NUMBER: **8FL0441D**

SITE ADDRESS: **221 POOLE STREET  
 NORTH CHARLESTON, SC  
 29550**

PM&A NUMBER: **22KTM\_MSC-113**

SHEET DESCRIPTION: **GENERATOR  
 DETAILS**

SHEET NUMBER: **C-3**

REVISIONS:

DESCRIPTION	DATE	BY	REV
PRELIM	2/16/22	NJB	A
FINAL	3/1/22	NJB	0

SITE NAME:  
**HARTSVILLE**

SITE NUMBER:  
**8FL0441D**

SITE ADDRESS:  
**221 POOLE STREET  
 NORTH CHARLESTON, SC  
 29550**

PM&A NUMBER:  
**22KTM\_MSC-113**

SHEET DESCRIPTION:  
**GENERATOR  
 DETAILS**

SHEET NUMBER:  
**C-4**

NOTES:

- CADWELD CONNECTION FOR GROUNDING CONDUCTORS BETWEEN PROPOSED AND EXISTING SECTIONS OF FENCE.
- GENERATOR SYSTEM SHALL BE SOLIDLY GROUNDED PER NEC 250.20.

- MECHANICAL CONNECTION
- EXOTHERMIC CONNECTION

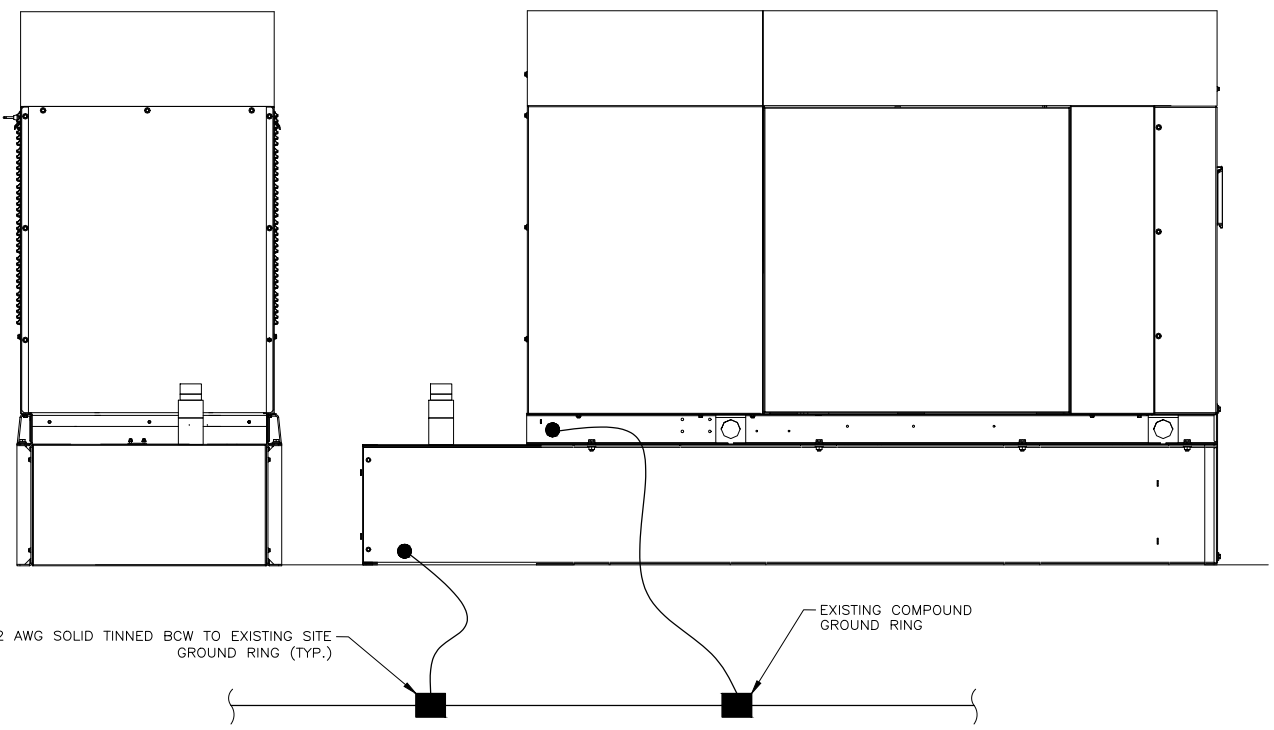

**GENERATOR ELEVATION**

SCALE: NOT TO SCALE

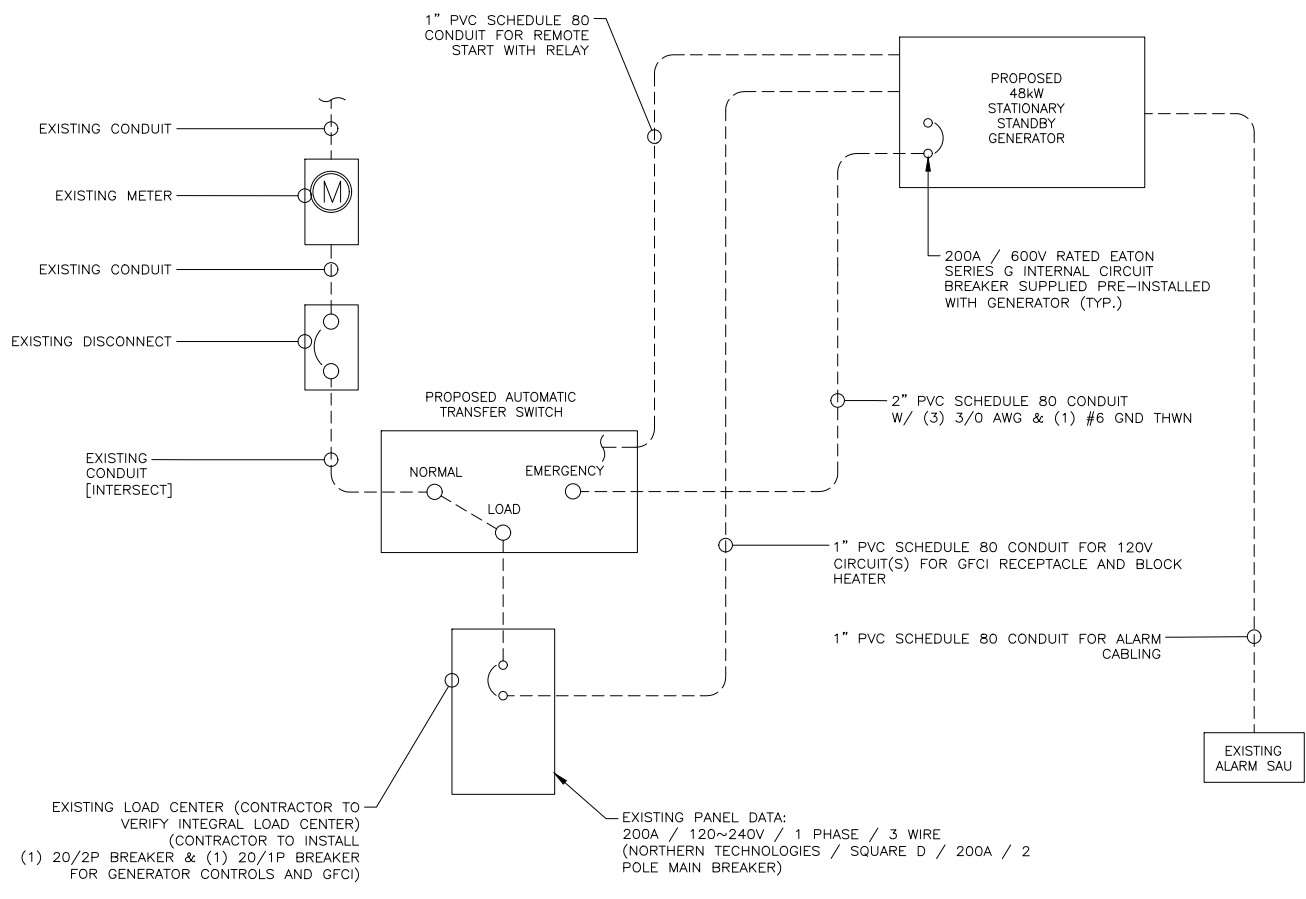

**SINGLE LINE DIAGRAM**

SCALE: NOT TO SCALE

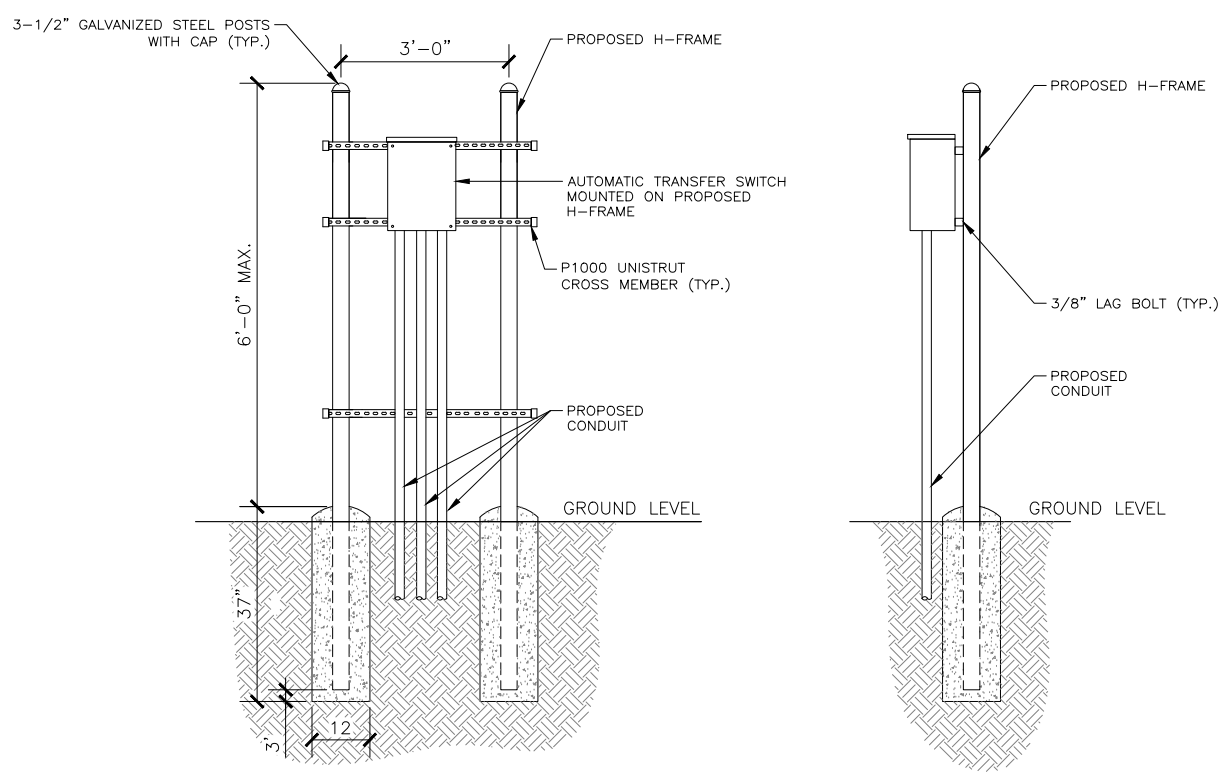

**ATS H-FRAME (WHERE APPLICABLE)**

SCALE: NOT TO SCALE

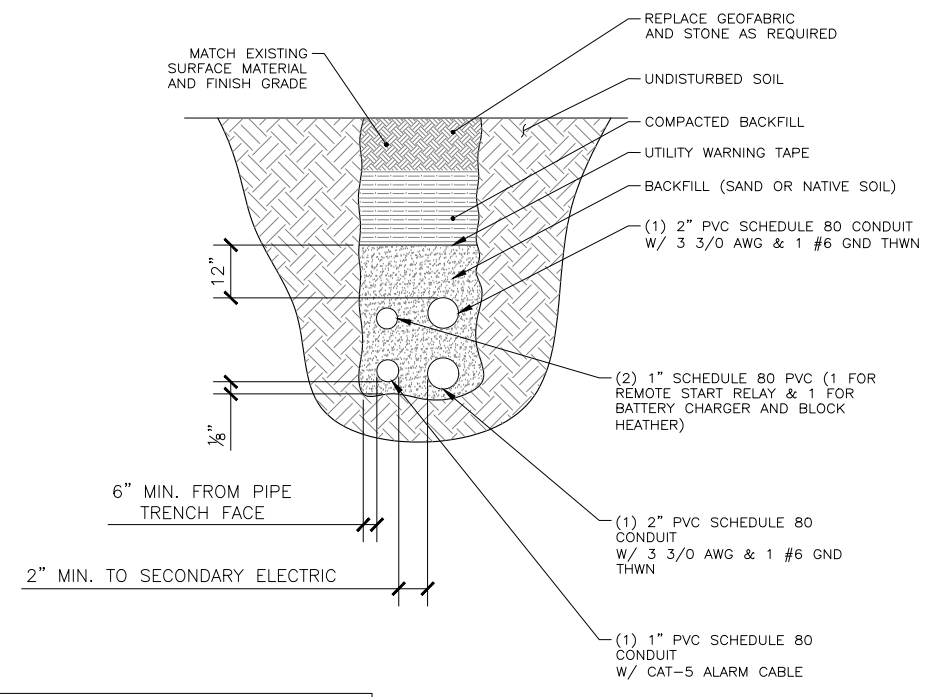

- NOTES:
- CONTRACTOR TO HAND DIG ALL NEW TRENCHES INSIDE THE COMPOUND.
  - SEPARATION DIMENSIONS TO BE VERIFIED WITH LOCAL UTILITY COMPANY REQUIREMENTS.

**TRENCH DETAILS**

SCALE: NOT TO SCALE

**GROUNDING NOTES**

- ELECTRICAL NEUTRALS, RACEWAYS AND NON-CURRENT CARRYING PARTS OF ELECTRICAL EQUIPMENT AND ASSOCIATED ENCLOSURES SHALL BE GROUNDED IN ACCORDANCE WITH NEC ARTICLE 250. THIS SHALL INCLUDE NEUTRAL CONDUCTORS, CONDUITS, SUPPORTS, CABINETS, BOXES, GROUND BUSSES, ETC. THE NEUTRAL CONDUCTOR
- PROVIDE BONDING AND GROUND TO MEET NFPA 780- "LIGHTNING PROTECTION" AS A MIN.
- PROVIDE GROUNDING SYSTEM AS INDICATED ON THE DRAWINGS, AS REQUIRED BY THE NATIONAL ELECTRICAL CODE, RADIO EQUIPMENT MANUFACTURERS, AND MOTOROLA R56 (AS APPLICABLE).
- BONDING OF THE GROUNDED CONDUCTOR (NEUTRAL) AND THE GROUNDING CONDUCTOR SHALL BE AT THE SERVICE DISCONNECTING MEANS. BONDING JUMPERS SHALL BE INSTALLED PER NEC ARTICLE 250.30
- GROUND RING CONNECTION CONDUCTORS SHALL BE OF EQUAL LENGTH, MATERIAL AND BONDING TECHNIQUE.
- BOND GROUND BAR TO EXTERNAL GROUND RING WITH (1) RUN OF #2 BARE, TINNED, SOLID COPPER CONDUCTOR IN PVC. CONNECT BAR END WITH 2-HOLE LUG, AND "CADWELD" THE OTHER END TO THE EXTERNAL GROUND ROD.
- ALL DOWN CONDUCTORS MUST GO DOWN
- CONTRACTOR SHALL NOTIFY THE CM WHEN THE GROUNDING SYSTEM IS COMPLETE. THE CM SHALL INSPECT THE GROUNDING SYSTEM PRIOR TO BACKFILLING.
- ALUMINUM CONDUCTOR OR COPPER CLAD STEEL CONDUCTOR SHALL NOT BE USED FOR GROUNDING CONNECTIONS.
- EXOTHERMIC WELDS SHALL BE USED FOR ALL GROUNDING CONNECTIONS BELOW GRADE. CONNECTIONS TO ABOVE GRADE EXTERIOR UNITS SHALL BE MADE WITH EXOTHERMIC WELDS WHERE PRACTICAL OR WITH 2 HOLE MECHANICAL TYPE BRASS CONNECTORS WITH STAINLESS STEEL HARDWARE, INCLUDING SET SCREWS.
- APPROVED ANTIOXIDANT COATINGS (I.E., CONDUCTIVE GEL OR PASTE) SHALL BE USED ON ALL COMPRESSION AND BOLTED GROUND CONNECTIONS.
- ALL EXTERIOR GROUND CONNECTIONS SHALL BE COATED WITH A CORROSION RESISTANT MATERIAL.
- BOND ALL METALLIC OBJECTS WITHIN 10 FT OF THE BURIED GROUND RING WITH # 2 SOLID AWG TIN-PLATED COPPER GROUND CONDUCTOR.
- AVOID MECHANICAL CONNECTIONS WHENEVER POSSIBLE. EXOTHERMICALLY WELD WHENEVER POSSIBLE
- WHEN USING ANY CRIMP LUGS THE CRIMP DIE AND LUG MANUFACTURER MUST MATCH
- TWO (2) HOLE LONG BARREL LUGS SHALL BE USED WITH DOUBLE CRIMPS AND TWO BOLTS/NUTS/SETS OF WASHERS
- NON-OXIDATION COMPOUNDS SHALL BE USED WITHIN THE BARREL OF THE LUG
- NO MORE THAN 1/8 INCH OF EXPOSED COPPER FROM THE END OF THE LUG TO THE INSULATION IS ALLOWED. CLEAR HEAT SHRINK SLEEVING SHALL BE INSTALLED OVER THE LENGTH OF THE LUG AND 1 TO 2 INCHES UP THE INSULATED WIRE
- ALL GROUND LEADS INSTALLED BELOW GRADE SHALL BE ROUTED THROUGH 3/4" FLEXIBLE CONDUIT AND SEALED WITH CAULKING.
- GENERAL CONTRACTOR SHALL PERFORM A GROUND VERIFICATION TEST. RESISTIVITY TO THE GROUND RING, GROUND POINTS WITH THE GROUND GRID AND EVERY POINT ALONG THE GROUND PATH SHALL BE TESTED AND RESULTS RECORDED.

**NOTES:**

- ONE TEST WELL SHALL BE PROVIDED BETWEEN THE TOWER GROUND LOOP AND THE EQUIPMENT GROUND LOOP

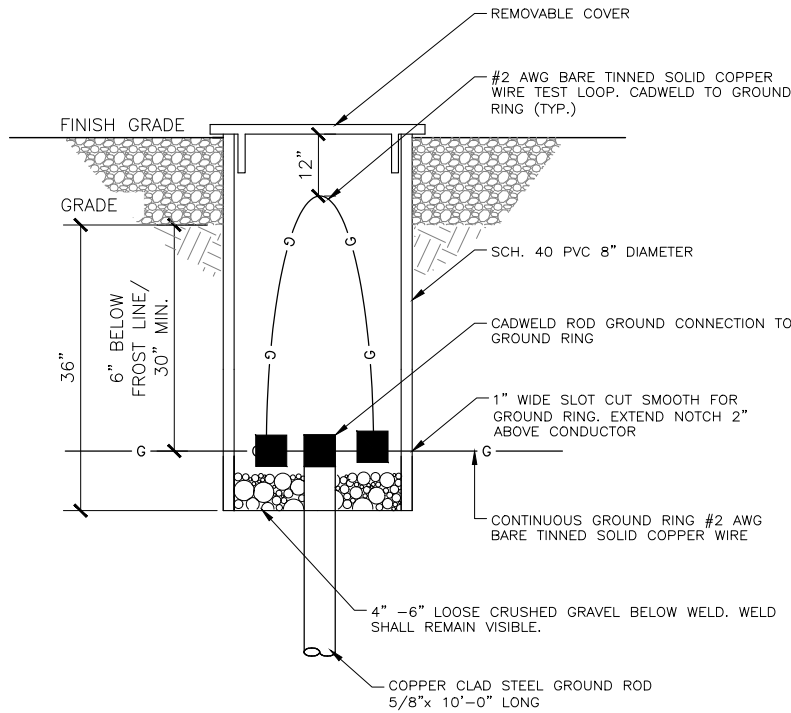

**GROUND ROD INSPECTION WELL**

SCALE: NOT TO SCALE

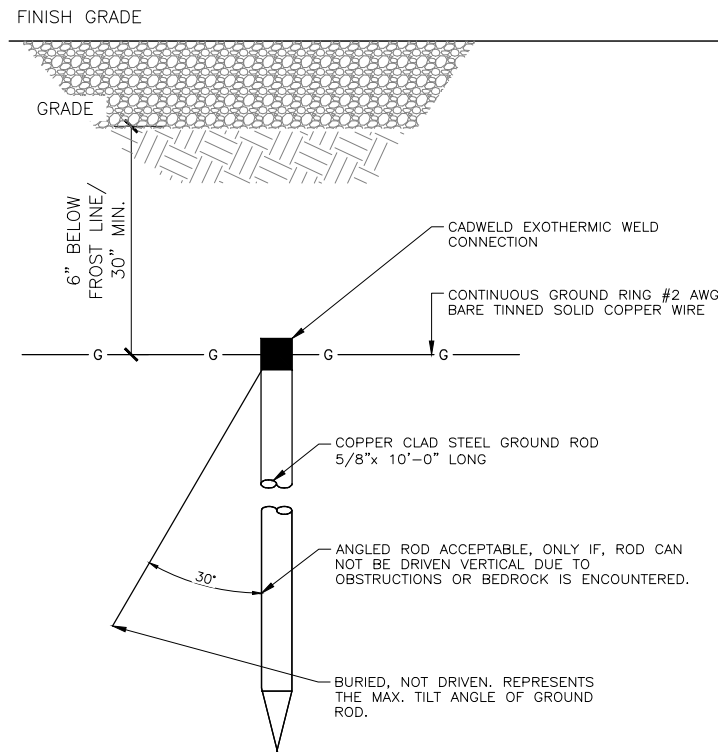

**GROUND ROD DETAIL**

SCALE: NOT TO SCALE

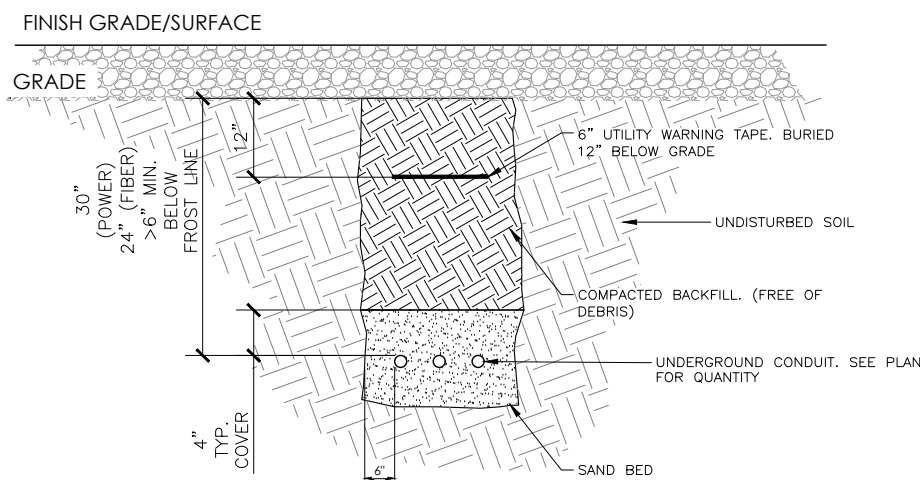

**NOTES:**

- PROVIDE PVC CONDUIT BELOW GRADE EXCEPT AS NOTED.
- PROVIDE RGS CONDUIT BELOW PARKING LOTS & ROADWAYS.
- 4" TYP. SEPARATION BETWEEN CONDUIT IN SHARED TRENCH. VERIFY FINAL REQUIREMENTS WITH LOCAL UTILITY COMPANY.

**UNDERGROUND CONDUIT TRENCH**

SCALE: NOT TO SCALE

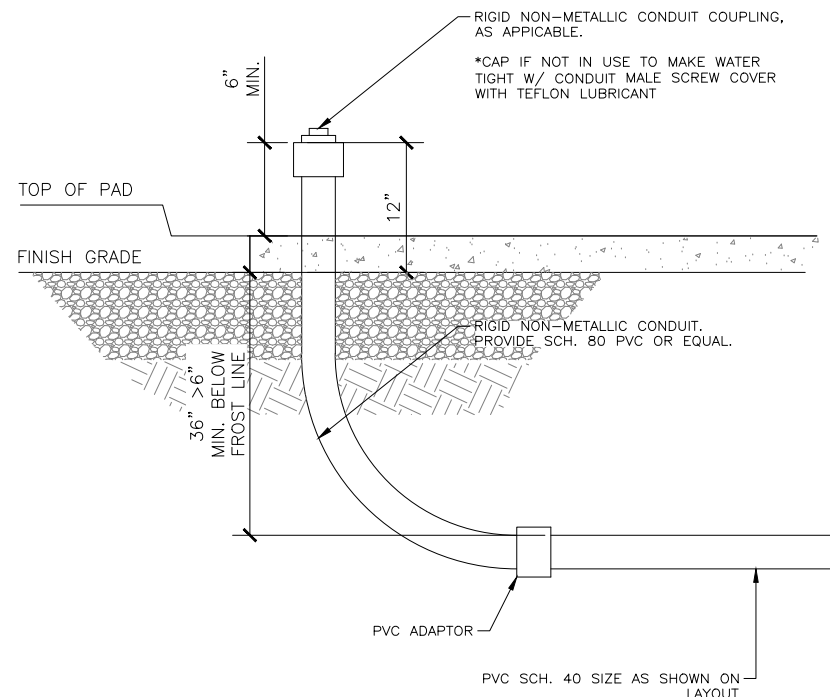

**NOTES:**

- PROVIDE RGS CONDUIT AND ELBOWS AT STUB-UP LOCATIONS

**UNDERGROUND CONDUIT STUB-UP**

SCALE: NOT TO SCALE

DRAWING NOTICE:  
THESE DOCUMENTS ARE CONFIDENTIAL AND ARE THE SOLE PROPERTY OF T-MOBILE AND MAY NOT BE REPRODUCED, DISSEMINATED OR REDISTRIBUTED WITHOUT THE EXPRESS WRITTEN CONSENT OF T-MOBILE.

REVISIONS:	DESCRIPTION	DATE	BY	REV
	PRELIM	2/16/22	NJB	A
	FINAL	3/1/22	NJB	0

SITE NAME: **HARTSVILLE**

SITE NUMBER: **8FL0441D**

SITE ADDRESS: **221 POOLE STREET  
NORTH CHARLESTON, SC  
29550**

PM&A NUMBER: **22KTM\_MSC-113**

SHEET DESCRIPTION: **ELECTRICAL  
DETAILS**

SHEET NUMBER: **C-5**

ENGINEERING SEAL: DETAILS SHOWN ON THIS PAGE WERE PROVIDED BY OTHERS AND ARE NOT CARRIED UNDER THE SIGNATURE AND SEAL OF PM&A AND/OR IT'S ENGINEERS.

CERTIFICATE OF AUTHORIZATION

DETAILS SHOWN ON THIS PAGE WERE PROVIDED BY OTHERS AND ARE NOT CARRIED UNDER THE SIGNATURE AND SEAL OF PM&A AND/OR IT'S ENGINEERS.

DRAWING NOTICE: THESE DOCUMENTS ARE CONFIDENTIAL AND ARE THE SOLE PROPERTY OF T-MOBILE AND MAY NOT BE REPRODUCED, DISSEMINATED OR REDISTRIBUTED WITHOUT THE EXPRESS WRITTEN CONSENT OF T-MOBILE.

Table with 4 columns: REVISIONS, DESCRIPTION, DATE, BY, REV. Includes entries for PRELIM and FINAL.

SITE NAME: HARTSVILLE

SITE NUMBER: 8FL0441D

SITE ADDRESS: 221 POOLE STREET, NORTH CHARLESTON, SC 29550

PM&A NUMBER: 22KTM\_MSC-113

SHEET DESCRIPTION: EQUIPMENT SPECIFICATIONS

SHEET NUMBER: SP-1

GENERAC RDO48 Industrial Diesel Generator Set data sheet. Includes specifications for power ratings, starting capabilities, fuel consumption rates, cooling, combustion air requirements, and engine/exhaust details.

GENERAC RDO48 Industrial Diesel Generator Set data sheet (continued). Includes specifications for engine specifications, alternator specifications, and a detailed list of components.

GENERAC RDO48 Industrial Diesel Generator Set data sheet (continued). Includes specifications for engine specifications, alternator specifications, and a detailed list of components.

GENERAC RDO48 Industrial Diesel Generator Set data sheet (continued). Includes specifications for engine specifications, alternator specifications, and a detailed list of components.

GENERAC RDO48 Industrial Diesel Generator Set data sheet (continued). Includes specifications for engine specifications, alternator specifications, and a detailed list of components.

GENERAC RDO48 AC GENERATOR

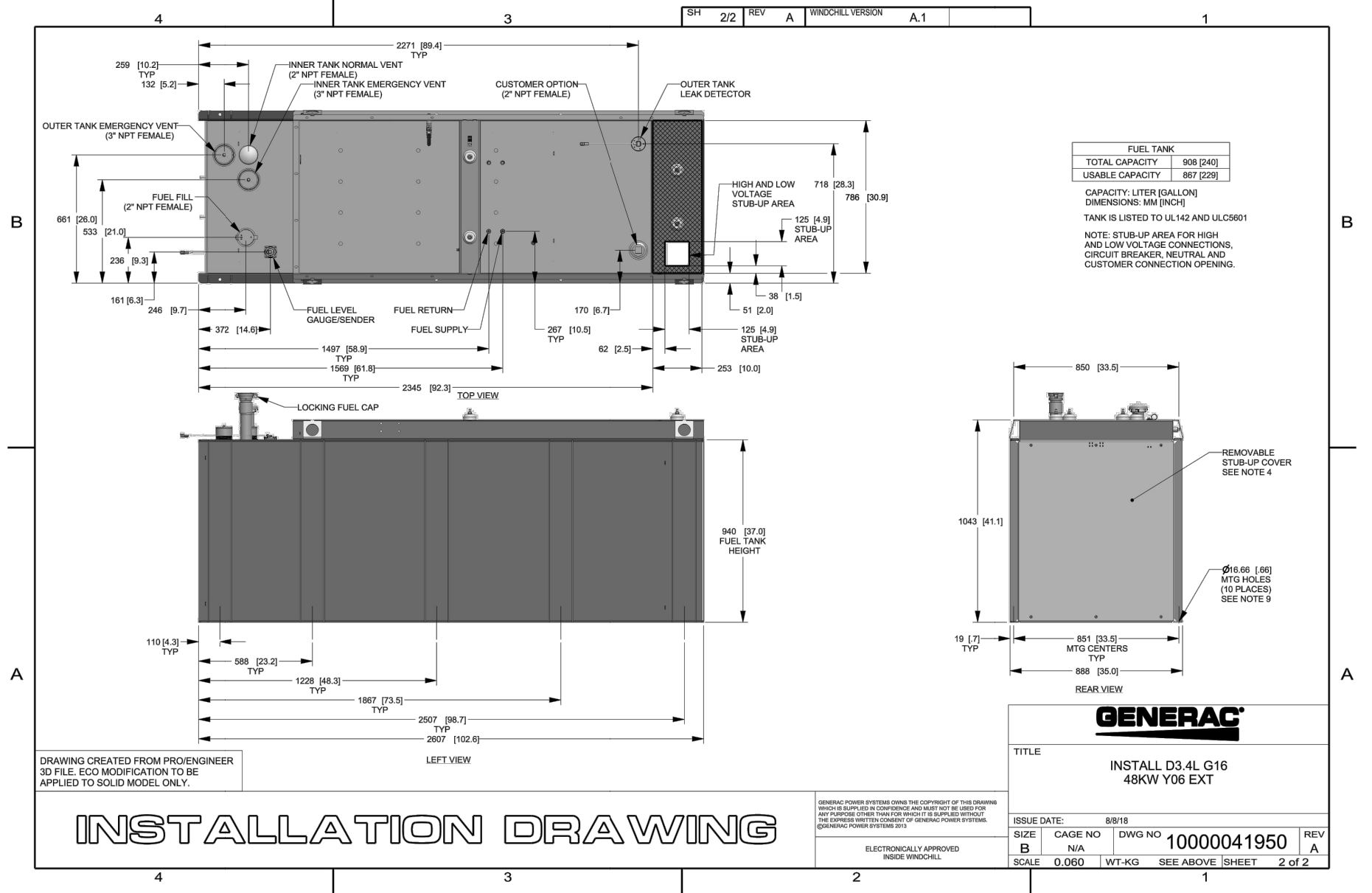

GENERAC Automatic Smart Transfer Switches. Includes functions table, specifications table (Model, Amps, Voltage, Load Transition Type, Enclosure Type, UL Rating, Withstand Rating, Lug Range), and dimensions table.

GENERAC AUTOMATIC TRANSFER SWITCH. Includes dimensions table with columns for Model, H1, H2, W1, W2, Depth, and Weight.