

■ 2016+ Parcel Sales  
■ 2015 Parcel Sales  
■ 2014 Parcel Sales

Darlington County Assessor

Parcel: 056-10-01-048 Acres: 0			
Name:	MOZINGO LIQUORS INC	Land Value	\$45,000.00
Site:	130 S SIXTH ST	Improvement Val	\$6,900.00
Sale:	\$\$55,000 on 04-1990 Vacant= Qual=Q	Accessory Value	\$0.00
Mail:	120 S SIXTH ST	Total Value	\$0.00
	HARTSVILLE SC		
	, 29550		



The Darlington County Assessor's Office makes every effort to produce the most accurate information possible. No warranties, expressed or implied, are provided for the data herein, its use or interpretation. The assessment information is from the last certified taxroll. All data is subject to change before the next certified taxroll. PLEASE NOTE THAT THE PROPERTY APPRAISER MAPS ARE FOR ASSESSMENT PURPOSES ONLY NEITHER DARLINGTON COUNTY NOR ITS EMPLOYEES ASSUME RESPONSIBILITY FOR ERRORS OR OMISSIONS ---THIS IS NOT A SURVEY---

Date printed: 01/10/17 : 18:41:39

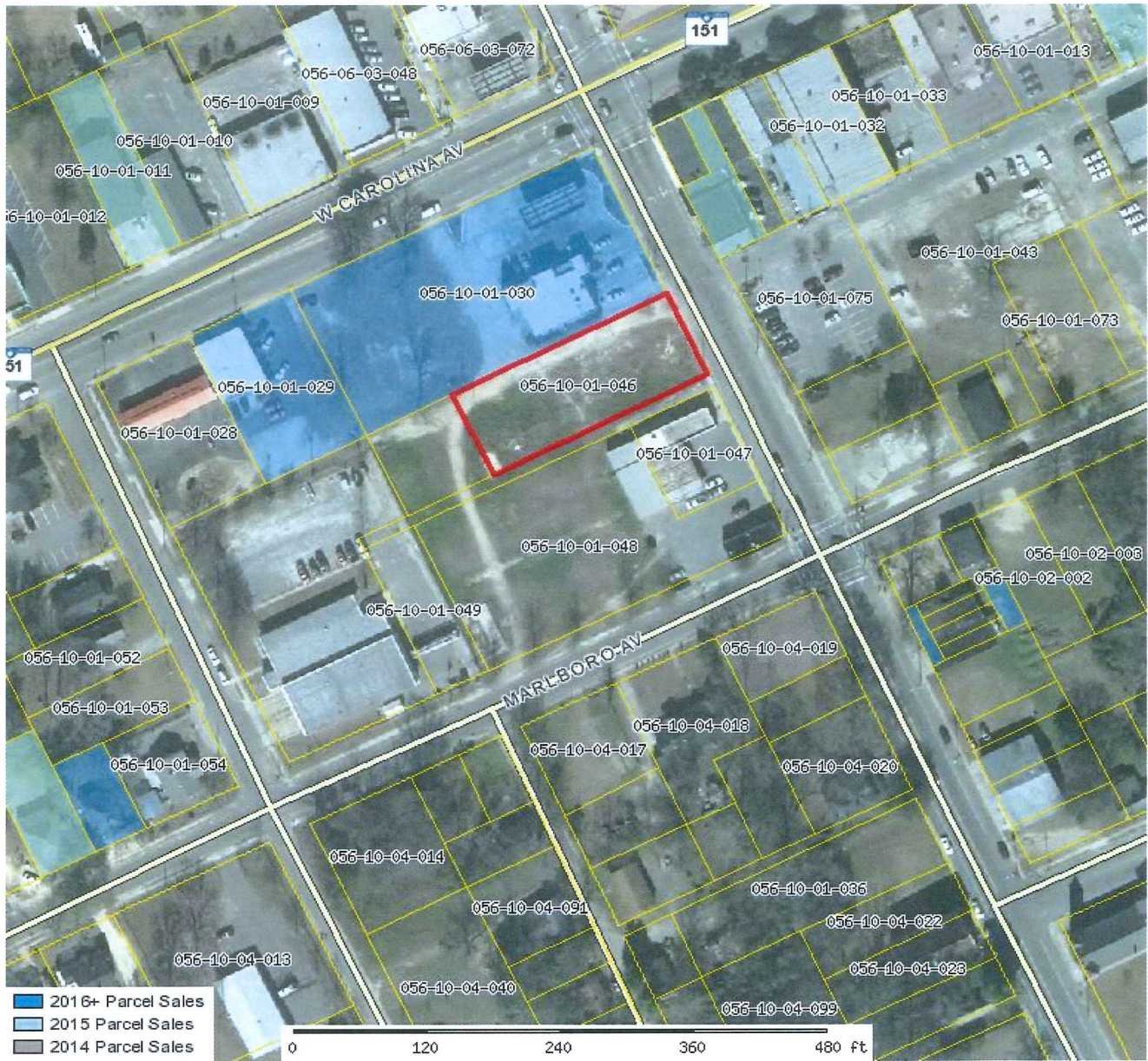

Darlington County Assessor			
Parcel: 056-10-01-046 Acres: 0			
Name:	MOZINGO SARAH G	Land Value	\$40,800.00
Site:		Improvement Val	\$0.00
Sale:	\$\$1 on 02-2003 Vacant= Qual=U	Accessory Value	\$0.00
Mail:	400 PATE RD	Total Value	\$0.00
	BISHOPVILLE SC		
	, 29010		

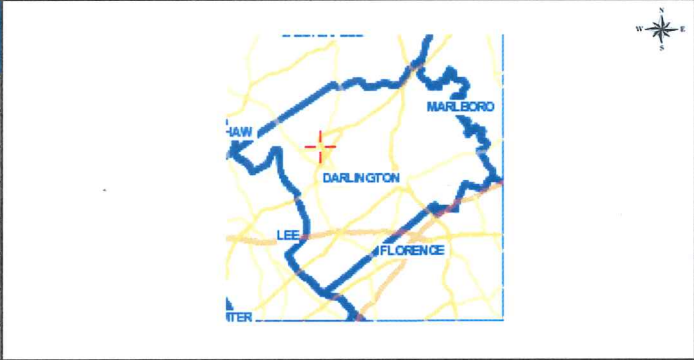

The Darlington County Assessor's Office makes every effort to produce the most accurate information possible. No warranties, expressed or implied, are provided for the data herein, its use or interpretation. The assessment information is from the last certified taxroll. All data is subject to change before the next certified taxroll. PLEASE NOTE THAT THE PROPERTY APPRAISER MAPS ARE FOR ASSESSMENT PURPOSES ONLY NEITHER DARLINGTON COUNTY NOR ITS EMPLOYEES ASSUME RESPONSIBILITY FOR ERRORS OR OMISSIONS ---THIS IS NOT A SURVEY---

Date printed: 01/10/17 : 18:42:13