

DARLINGTON COUNTY
SOUTH CAROLINA

CITY OF HARTSVILLE

DATE: SEPTEMBER 19, 2016 JOB NO. 16422C FLD BK: N/A PAGE: N/A REF JOB NO. N/A TM#: 056-10-01-030

I HEREBY STATE TO THE BEST OF MY KNOWLEDGE, INFORMATION AND BELIEF, THE SURVEY SHOWN HEREON WAS MADE IN ACCORDANCE WITH THE REQUIREMENTS OF THE MINIMUM STANDARDS MANUAL FOR THE PRACTICE OF LAND SURVEYING IN SOUTH CAROLINA, AND MEETS OR EXCEEDS THE REQUIREMENTS FOR A CLASS "B" SURVEY AS SPECIFIED THEREIN, ALSO THERE ARE NO ENCROACHMENTS, PROJECTIONS, OR SETBACKS AFFECTING THE PROPERTY OTHER THAN THOSE SHOWN. ALSO I HAVE CONSULTED THE FEDERAL INSURANCE ADMINISTRATION FLOOD HAZARD MAP 45031C0280C, EFFECTIVE DATE FEB. 9, 2013 AND FOUND THE SUBJECT PROPERTY TO NOT BE IN A FLOOD ZONE. THIS PROPERTY IS SUBJECT OF ANY AND ALL RIGHTS-OF-WAY, EASEMENTS, COVENANTS AND RESTRICTIONS, RECORDED OR UNRECORDED, THAT MAY APPLY. UNLESS NOTED HEREON THIS MAP DOES NOT ADDRESS ENVIRONMENTAL CONCERNS OR SUBSURFACE INVESTIGATION.

DAVID A. NESBITT RLS NO 7623
David A. Nesbitt

SCALE 1" = 40 FT
GRAPHIC SCALE
NESBITT SURVEYING CO., INC.
4340 ALLIGATOR ROAD
TIMMONSVILLE, S.C. 29161
PHONE (843) 346-3302
FAX (843) 346-5802
email davidn@nesbittsurveying.com



OF 1.03 ACRES OF LAND LOCATED IN THE CITY OF HARTSVILLE, DARLINGTON COUNTY, SOUTH CAROLINA BEING THAT PROPERTY DESIGNATED AS TAX PARCELS 056-10-01-046. SURVEYED FOR:

THIS IS A RESURVEY OF AN EXISTING PARCEL.

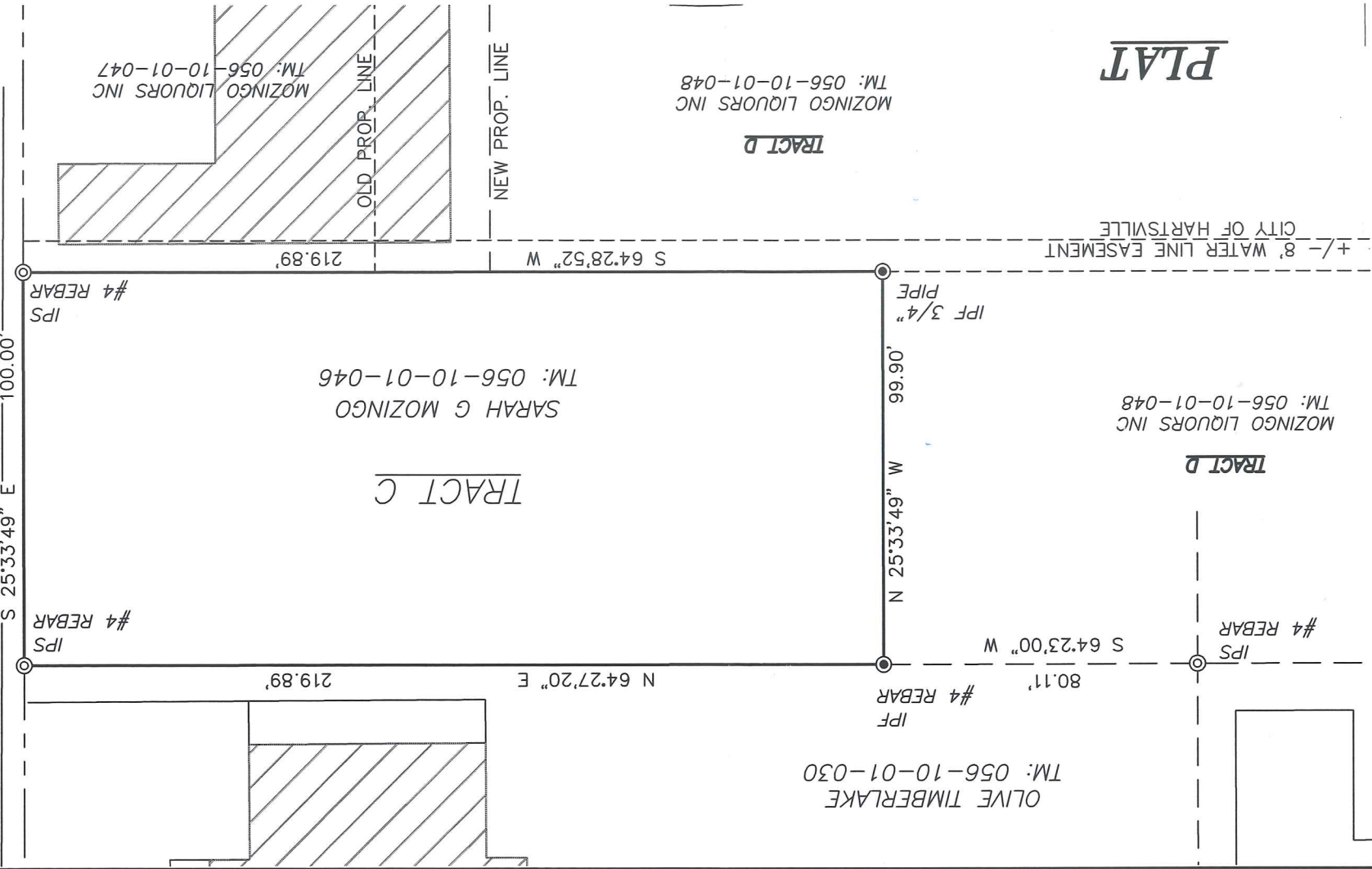

SIXTH STREET